Good News
In the
Want Ads
Today and Everyday
It Pays to Read Them

DIXON EVENING TELEGRAPH

WEATHER
Freezing rain or sleet tonight and Tuesday with little change in temperature. Low tonight of 26; high Tuesday, 30; low Tuesday night, 28. North east winds.

NINETY-NINTH YEAR Number 7 Telephones 4 and 5 DIXON, ILLINOIS, MONDAY, JANUARY 10, 1949 10 PAGES PRICE FIVE CENTS

All-time Record U.S. Budget Over 41 Billions

Pomp, Ceremony Mark Springfield Inauguration

Capacity Crowds At Capital; 6,000 Jam State Armory

Throngs Fill the Streets Despite Cold Drizzle; Inaugural Ball Tonight

Springfield, Ill., Jan. 10.—(AP)—Adlai E. Stevenson, Democratic lawyer-diplomat who at 48 won his first try for public office, was sworn in today as the 31st governor of Illinois.

In a brilliant ceremony marked by traditional pomp and solemnity, he and a full slate of Democratic officers regained the statehouse control they lost to the Republicans in 1941.

Parade in Drizzle

The new governor—the fifth Democrat to hold the office since the civil war—and his Republican predecessor, Dwight H. Green, paraded in a limousine through a cold drizzle from the old fashioned executive mansion to the state armory, several blocks away.

There 6,000 invited guests including state and national dignitaries watched Chief Justice William J. Fulton of the state supreme court solemnly administer oats taken by Stevenson and five other Democratic state officers.

See Page Two for Plans of Governor

For a complete account of Gov. Stevenson's plans for the state during the next four years, please turn to page 2. Thank you.

The five were Sherwood Dixon, incoming lieutenant governor; Secretary of State Edward J. Barrett, who was reelected last Nov. 2; Ivan Elliott, incoming attorney general; Ora Smith, incoming state treasurer, and Benjamin O. Cooper, incoming state auditor.

After the swearing-in, the next thing was for Stevenson to unfold his recommendations for the two years ahead to assembled legislators and nearly 6,000 invited guests jamming the state armory. Radio and television recorded the program.

Have Ball Tonight

A colorful inaugural ball, honoring Stevenson and the other new state officers, will end the festivities tonight.

The incoming chief executive with a party of 70, including family members, relatives and close friends, arrived here last night.

Stevenson, his wife and two of their three sons rode from the railroad station in the limousine of Dwight H. Green, retiring Republican governor. The car, with its No. 1 license and state police chauffeur, was sent by Green.

Accompanying their parents were John Fell Stevenson, 12, and Adlai, 18. The third son, Borden, 16, is away at school.

The family spent the night in a downtown hotel before moving two blocks into the 93-year-old, 28-room executive mansion.

The mansion was visited frequently by Stevenson in 1915-16 when he was in high school here. At that time, his father was secretary of state under the late Democratic Governor Dunne.

Barkley Detained

Some of the notables from Washington, D. C., who planned to attend the inaugural were detained there. Vice President-Elect Alben Barkley was one of these, as were Navy Department Secretary John Sullivan and Air Secretary Stuart Symington.

On hand for the ceremonies were U. S. Senator Scott Lucas and Paul Douglas and Mayor Martin H. Kennelly of Chicago. Lucas

(Continued on Page 6)

E. & G. Tavern Fined for Sale to Minor

Mitchum Is Convicted on Charge

Los Angeles, Jan. 10—(AP)—Robert Mitchum, idol of the bobby-soxers, was convicted today of conspiracy to possess marijuana in a 45-minute trial in superior court.

The end came with suddenness, as the result of a surprising maneuver by Jerry Giesler, Mitchum's attorney.

When the trial opened today, Giesler waived a jury trial on the conspiracy count only, and agreed to submit the case solely on the transcript of earlier testimony before the grand jury.

A deputy district attorney read the grand jury testimony, both prosecution and defense announced they had no witnesses to call, and Superior Judge Clement D. Nye announced the verdict:

"Guilty as charged."

Convicted with the 31-year-old Mitchum were two co-defendants, Actress Lila Leeds, 25, and Robin Ford, 31, a real estate salesman. Their cases likewise had been submitted.

Giesler had no explanation for his surprise move, but other attorneys pointed out that conspiracy carries with it the possibility of probation.

Bellinson in Address to Rotary Club

(Editor's Note: A complete report of Dr. Bellinson's remarks to the Rotary club will be published in the Evening Telegraph Tuesday.)

"The problems of the Dixon State hospital are the problems of all Dixon residents," Dr. Louis Bellison, acting superintendent of the institution, told members of the Rotary club here this noon at a Loveland Community building luncheon.

"Today, we can't shut out the social problems by those who are mental patients at the hospital," Dr. Bellinson declared. "The hospital may be out in the 'sticks' but it's research and its rehabilitation program reaches into every center of population in America."

Tracing the history, activity and growth of the institution, the hospital official recalled that in 1918, the institution had less than 100 patients -- most of whom were mentally retarded but not classed as feeble-minded.

"At this time," Dr. Bellinson continued. "We have more than 4700 patients—yet we have but few more working facilities than were present in 1918."

Rotarians listened with keen interest as the hospital official presented a word-picture of the institution's activity since its beginning.

At the conclusion of the speech, Harry Kerz, Rotary president said, "The speech of Dr. Bellinson was filled with news to us Rotarians—interesting and informative news about an institution of which we all must admit we knew so little."

Kerz's comment was characteristic of the warm reception given Dr. Bellinson's address.

Mauna Loa Volcano Eruption Quiets

Hawaii National Park, Jan. 10—(AP)—Mauna Loa, the giant volcano which rumbled spectacularly to life Thursday, appears to be going back to sleep.

A snowstorm left a gleaming white blanket on the upper slopes over the week end, contrasting sharply with the main lava stream which has cooled from fiery red to fuming black.

An eye-witness report by six men who climbed to the rim of Mauna Loa's 13,680-foot crater 24 hours after the erruption provided a graphic description of a volcano in action. The party was headed by Frank Oberhansley, superintendent of Hawaii National park.

Harry Blickhahn, editor of the Hilo Herald-Tribune, said it was easy to see the trail because hot lava lighted the whole landsscape.

"From where our party stayed Friday night on the rim of Mokuaweoweo, we could look down into the vast three-mile by five-mile crater," Blickhahn said.

"The lava was pouring from a crack about a half-mile long and near the center of the crater.

"More than two score of livid fountains from 35 to 50 feet high put on a spectacular show. A river of lava flowed onto the floor of the crater.

"To the southwest, against the sheer wall of the crater which is 700 feet high at the end, a huge solitary fountain threw its fireworks skyward. Lava from this fountain divided, part flowing into the floor of Mokuaweoweo and part spilling over a 'firewall' into the south pit."

Fisher in Second Nab in Campaign

In what appears to be an old-fashioned tavern clean up drive, Chief Harry J. Fischer, of the Dixon Police, arrested Gordon C. Nygaard, operator of the E. & G. Tavern, 321 West First St., Saturday, for selling intoxicants to a minor.

Nygaard pleaded guilty to the charge before Police Magistrate Albert N. Kennedy, Saturday afternoon, and was fined $100 and costs.

The arrest came only a few days after Fischer arrested Constanti Celebron, operator of the Roundup Tap Room, 212 First street, Dixon, for violating the city's liquor laws in selling to a minor. Celebron also pleaded guilty before Magistrate Kennedy, and was fined $100 and costs.

Scout Troop 88 Will Meet Tuesday

Members of Boy Scout troop 88 will meet Tuesday evening at 7 o'clock at the Loveland Community House. A re-registration of the troop members is to take place and every member is requested to be present. Thirty of the boys accompanied Kenneth Abbott on a hike Saturday afternoon and received instruction in Scouting. An effort is being made to reorganize the troop and secure men who are sufficiently interested to accept the responsibility of troop committeemen.

Dixon Legion Post Will Conduct Rites

Members of Dixon post, No 12, American Legion, will meet at the Legion hall Tuesday at 2 o'clock to attend the funeral service of Albert Glauser and conduct the military rites at the grave. The service will be held from the Jones funeral home at 2:30 Tuesday afternoon. Rev. C. L Wagner of Immanuel Lutheran church officiating and interment will be in Oakwood.

Firemen Called to Logan Avenue Home

A roof fire at the home of Harry McCann, 112 Logan ave., Sunday morning caused a small amount of damage. Chief Jake Johnson of the Dixon fire department said today

The fire, quickly extinguished by firemen, was caused by a faulty chimney, Johnson reported.

Dr. Worsleys Reutrn From Rochester Visit

Dr. and Mrs. Raymond Worsley returned home Sunday from Rochester, Minn., with their daughter, Mrs. Don Spindler who has been a patient at the Mayo clinic for the past six weeks.

Counterfeit Bills Here

Manhattan Cafe Victim of Passers

Paul Potts, a proprietor of the Manhattan Cafe, 1115 Galena Ave., became a victim of counterfeiters yesterday afternoon, in accepting a bogus $20 bill from an unidentified man in payment of a meal check.

Potts said the incident occurred during a rush noon hour period, about 1:15 p. m., yesterday afternoon. "A stranger in hunting clothes gave me the bill." Potts told local and state police, following the discovery, "and though at first I didn't notice anything suspicious about the bill I did notice the man appeared somewhat nervous and in a hurry."

Same Serial Numbers

After the stranger had left the cafe with another man and two women, Potts discovered that the bill's serial numbers matched with fake bill serial numbers which

(Continued on Page 6)

Freezing Rain, Sleet to Continue on Here

Sleet and snow fell throughout the Dixon area last night, glazing a treacherous coating of ice on streets and roads, with no promise of relief in sight as official weather forecasts for tonight read "Freezing sleet and rain, with the mercury 'skidding' to a low of 26 degrees."

Icy roads and freezing temperatures were blamed for one major accident over the week-end, and numerous minor mishaps.

Police In Warning

Local and state police today warned motorists that all streets and roads in the Dixon area were gripped with sleet and ice, and the condition is expected to prevail tonight and tomorrow.

Meanwhile, the Great Plains and the Rocky Mountains was feeling the effects of a new cold wave which came on the heels of last week's paralyzing blizzard. Montana experienced the coldest weather in 10 years. Livestock, already weakened because of lack of feed, was feared to be suffering from the cold Snowfall was moderate throughout the West.

Snow In Los Angeles

In Southern California, citrus growers were fighting to save the remainder of their crops. Snow fell in Los Angeles yesterday for the first time since 1932 and at Long Beach for the second time in 50 years. It melted rapidly.

Snow near Rapid City, S. D. had drifted as much as 10 to 20 feet and the Red Cross sent out planes in search of victims of last week's heavy snowfall.

A Girl Scout party of 14 was marooned in the mountains 60 miles east of San Diego, Calif., and the girls reported that their food supply was low. A 75-

(Continued on Page 6)

Court House Modernization Is Discussed

A plan for extensive improvement of the Lee county court house in Dixon was launched at the regular January meeting of the board of supervisors when serious consideration was given to the repeated appeals from the Lee County Bar association to install an elevator or escalator in the building. A lengthy discussion was held at the recent meeting from which developed the first phase of a plan for modernizing the court house, and at the same time to condense the county functions.

The board was informed by Harvey O. Risetter of the building committee of the figure that had been submitted to Sheriff G. P. Finch in which the Otis Elevator Co. estimated that the cost of installing an escalator system in the building would amount to between $80,000 and $100,000. Previously the board had received a figure amounting to approximately $65,000 for the installation of an elevator in the building.

Supervisor A. C. Higby of Dixon presented a motion before the board which was seconded by Supervisor Elmer Miller of China township, which provided that the building committee of the board meet with a special committee of five members of the Lee County Bar association to discuss plans for a modernization program. The motion carried by the majority vote of the board members.

Would Move Vaults

During the discussion, it was stated that two large vaults in the northwest and northeast corners of the building and on the first floor, would be placed in a basement and thus increase valuable office space which is now completely filled.

Another suggestion which developed, called to the attention of the board, the possibility of placing another floor on the building which could accommodate a modern jail and sheriff's quarters, to replace the present ancient and condemned property which is one block west of the court house on Hennepin avenue and Third street. It was recalled that several years ago when the present sheriff, G. P. Finch, was serving as supervisor of Amboy township, that the same suggestion was made, but no action taken.

At that time, the late W. J. McAlpine, contractor, who built the court house, was interviewed by a Telegraph representative and stated that the walls would support at least two more stories. At that time he indicated that the present dome on top of the building at some time would have to be removed or completely rebuilt due to the crystalization of the steel supporting members in the dome. Later, heavy damage was experienced in some of the departments on the third floor to the leaky condition of the flat roof.

Got New Roof

Several thousand dollars were expended at various times in an effort to repair these leaks but not until about two years ago when an entire new roof was provided, did the leaks stop and then the guarantee was not for a period of more than five years.

The members of the board discussing the proposed plan, realize that such a program as has been suggested, would necessitate the expenditure of a considerable amount and some of those who have been interviewed, have suggested that after a plan has been decided upon, that the matter be submitted to the voters of Lee county who would be confronted with the question of voting a bond issue to cover the cost of the total improvement.

The motion which passed the board of supervisors provided that the building committee meet with the special delegation from the County Bar association and make a report at the February meeting of the county board.

Cold War with Russians to Use Half of Revenue

President Warns That Price of Bulwarking World's Freedom is Going Still Higher; Taxes Due for a Hike

By CHARLES MOLONY

Washington, Jan. 10—(AP)—President Truman today handed congress a record $41,858,000,000 peacetime budget—half of it to wage the cold war with Russia. And he warned that the price of bulwarking freedom in the world is going higher still.

The spending program Mr. Truman charted for the 12 months beginning next July 1 is $1,678,000,000 higher than this year's—also a peacetime record.

Still to come is the cost of rearming western Europe—a step the president said he will propose before the year is out, to boost the total still further.

Even in the absence of that outlay, the chief executive declared, the nation faces an $873,000,000 1950 deficit piled atop a $600,000,000 red ink entry for 1949—unless taxes are raised.

Soberly Mr. Truman declared that future budgets will have to be bigger yet to meet America's mounting responsibilities in the world, and to pay the bill for a greatly expanded military establishment at home.

Thus the president renewed with emphasis his plea that congress jump taxes $4,000,000,000 a year—not counting higher levies for increased social security benefits and a new health insurance program he wants to start the new deal ball rolling again.

These important disclosures were made on highest authority following issuance of the budget message:

1. The president figures on July 1 being the effective date for the $4,000,000,000-a-year tax hike he wants on corporation, estates and "middle and upper" bracket income. He thinks it may yield only $2,000,000,000 in fiscal 1950, however, because of a time lag in collections.

2. The president expects to finance his proposed national health insurance program with a ½ of one per cent total tax on payrolls, beginning next July 1. Employes and employers each would pay ¼ of one per cent.

3. An estimate that individual income tax collections in 1950 will yield $19,135,000,000 reckons that individual incomes will remain at the recent record-high annual rate of $215,000,000,000 and the federal income tax alone will drain off nearly one-tenth of that.

Truman Confident

Now, with a four year term in the White House ahead for himself and with a Democratic congress re-installed on Capitol Hill, Truman bespoke confidence—if not victroy in his fight for higher taxes, at least of a promptly enacted, "integrated, comprehensive system of social insurance."

As a starter, the president suggested advancing to next July 1—a six months speed up—the scheduled rise in social security payroll levies from 1 to 1½ per cent on employes and employers

(Continued on Page 6)

Acheson Is on a Really Tough Spot

By JACK BELL

Washington, Jan. 10—(AP)—President Truman appeared today to have put Dean Acheson on about the hottest possible political spot with his nomination for secretary of state.

Acheson, lawyer and experienced diplomat, may have been plunged into the middle of a Democratic battle that is just getting under way for that party's 1952 presidential nomination.

Confirmation Expected

He is almost certain to be held up in the senate as the target for attacks by some Republicans on the administration's handling of foreign policy. The Republicans don't expect to beat his confirmation, however.

While Acheson probably will find such GOP leaders as Senator Vandenberg of Michigan on his side when, and if, the battle lines are drawn. Other Republicans may not hesitate to attack what some of them call his "leftist" views.

Senator Wherry of Nebraska, a long-time Acheson critic, told a reporter that the question of whether any organized fight will be made on the nomination would be discussed at today's meeting of all Republican senators.

In any event, Vandenberg has joined with others who have a more critical attitude toward the proposed new secretary, in calling for a full airing of Acheson's views on pending international questions

These are likely to center on the question of whether Acheson favors a soft or tough policy toward Russia. From his utterances in the last two or more years, Acheson's friends said ther is no doubt that he stands for a firm policy. They contend he originated that policy as undersecretary of state.

Acheson's relations with Alger Hiss, former state department official now under perjury indictment, also may be the target for some questions.

An original new dealer, he broke with the Roosevelt administration's fiscal policies and resigned as undersecretary of the treasury in 1933, went into the state department as an assistant secretary in 1941 and in 1945 was appointed undersecretary. He served in that job until he resigned July 1, 1947, to pick up his law practice again.

While politicians said there is nothing in that record to single him out, they reminded that as secretary of state Acheson may have three and a half years to make a name for himself before the next Democratic convention.

See Page 3 For a 'Budget Summary'

See page 3 for a U. S. Budget summary. It is a thumb-nail sketch of the budget proposals, and refers to every proposal on President Truman's agenda.

Dixon C. of C. Doesn't Forget Home Town Boy

When Lieut. Gov. Sherwood Dixon went to his desk in Springfield today, he was greeted with a beautiful vase filled with four dozen red roses, a remembrance from the Dixon Chamber of Commerce. Accompanying the bouquet was a telegram from President Harold Cook, which read as follows:

"Our heartiest congratulations are extended to you on your inauguration as Lieutenant Governor of Illinois. An invitation is extended to you to be our honored guest on February 22 when your Dixon friends and neighbors will gather to honor you and your election to this important position in our state. We are all very proud of you."

DIXON CHAMBER OF COMMERCE

Budget to Cost Each U.S. Citizen $282.82

Washington, Jan. 10—(AP)—Your share in the cost of government, as proposed by President Truman, averages out to—$282.82 for the 12 months beginning next July 1, compared with $271.04 for the preceding 12 months.

Based on an estimated population of 148,000,000, that is the cost for every living American—man, woman and child—of the government's operations at home and abroad, as reflected in the president's budget message today.

The comparative cost in the year ended June 30, 1941, the last full fiscal year before Pearl Harbor, was $101.14. The population then was only 132,350,000.

NewspaperARCHIVE®
NewspaperARCHIVE®

Mt. Morris

Rev. Foster B. Statler today announces the calendar of events for the Church of the Brethren for the coming months:

Jan. 8: Men's work, with guest speaker Rev. Harl Russell of Elgin.

Jan. 9. Stewardship school.

Jan. 11: Quarterly council.

Jan 16 Pastor Statler will begin a series of sermons from the Gospel of John.

Jan. 16 John Strom, world traveller, will speak here; sponsored by the Council of Churches

Jan. 16. Stewardship school.

Jan. 23 Stewardship school.

Jan. 30 Stewardship school.

Feb. 6 Missionary service

Feb 8 Church school workers conference.

Feb 13: Forum on race relations, also to be held on Feb 20

Feb 16 Fellow society international dinner

Feb 22: Church board

Feb 27 Pictures on Puerto Rico by Gladden Matrix.

March 6 Missionary service

March 16: Women's fellowship society meets.

March 23. Church board meeting.

April 3: Showing of movie, "Reaching from Heaven"

April 13: Holy Week services

April 14: Communion service

A church membership class will begin for the boys and girls on Feb 27, at 2 00 p m, at the church.

Joe Bailey of White Rock grange hall, east of Mt. Morris of Ogle County Pomona Grange, Monday, Jan 3, at the Blackhawk grange hall, east of Mt Morris

Following the installation ceremony, conducted by Dan Kinsor of Winnebago County, an oyster dinner was served.

In addition to Bailey, the new officers include Lester Cain, Byron, overseer; Alice Palmer, Leaf River, lecturer, Paul Fossler, Polo steward, Bernard Braddy, Byron, assistant steward; Jacob Henert, Flagg, gatekeeper, Mary Reed, Blackhawk, chaplain and Orville French, Polo, treasurer

Marjorie Sell, Blackhawk, sec, Bernice Brooks, Polo, Ceres; Norma Bailey, White Rock, Pomona, Mrs. Jacob Henert of Flagg, Flora and Florence Braddy, Byron, lady assistant steward.

With the puolication of the sixth edition of "Who's Who In Commerce and Industry," honor has come to three Mt Morris men

Listed in this international business register, are. J W. Watt, H G Kable, and M. C Small.

Mr. Watt is president of the Watt Publishing Co, publisher of Poultry Tribune, Turkey World, Hatchery and Feed, Better Farming Methods and Pacific Poultryman.

Mr. Kable is president of Kable Eros Co, nationally famous as publication printers.

Mr. Small is executive secretary of the National Turkey Federation and editor of Turkey World, the only exclusive turkey publication in the world.

According to the reference book's publisher, A. N Marquis Co, "The aim is to include the name, not necessarily of the best, but rather of the best known men and women the world over in all lines of useful and reputable commercial and industrial endeavor Names much in the public eye generally throughout the business world"

Rev Everette Munson of the Mt Morris Christian church, has made the following announcements for the coming week.

There will be a Youth Fellowship meeting Sunday afternoon, Jan 9 at 3 00 p m. The afternoon will begin with poster painting and continue with a box supper, a study on China, and a period of recreation The Missionary Guild will meet at Drucilla McNett's at 8 00 p m Tuesday with Barbara Marchant as leader

The Missionary Society will meet at Mrs Anna Mumma's with Mrs Lois Shank as leader on Wednesday evening Jan 12, at 7 30 p m The Bethany class will meet Thursday, Jan 13

Sunday, Jan 16, Mr and Mrs S S McWilliams, missionaries from Buenos Aires, Argentina will speak at the morning worship hour Mr McWilliams heads the program of Religious Education in Colegio Wars This school has been jointly supported by the Disciples and the Methodists since 1917

Harl Russell of Elgin, will be the guest speaker at the Church of the Brethren, Sunday, Jan 9 At the worship service at 10 00 a m, Mr Russell will speak on "Stewardship" at the school of stewardship which opens with a supper at 6 30 p m, he will lead a discussion with the adult group on the practical meaning of stewardship He will also have visual aids with him which will be shown at 7 30 p m

Mr Russell a layman for a number of years operated a very successful insurance business in Marshalltown, Iowa, and had been closely associated with the laymen's movement in the Church of the Brethren.

He will speak to the men of the church on Saturday evening at 7 30 p m, on "Why Men Work?" At the present time Mr. Russell is serving his denomination as director of stewardship education, with offices in Elgin

Franklin Grove Lions Honor H.S. Players

Franklin Grove—The Franklin Grove Lions Club will honor the high school and grade basketball teams, parents, coaches and teachers at a pot luck supper at the gym Tuesday evening, Jan. 11. At this time the new suits for the grade team and the trophy for the high school will be presented. The trophy was purchased by the Franklin Grove Lions Club

Among the guests will be district governor, Lyle Zeigler of Lions International

The speaker for the evening will be Ed Coary, athletic director and basketball coach of Wheaton college Mr Coary is an outstanding speaker and coach.

The Ever Ready Fellowship Guild of the Presbyterian church will meet Jan 12 at 1 30 p m at the home of Mrs Ira Black, with Mrs Marie Sandrock, assisting

The Busy Beavers elected the following officers for the month of January President—John Tate, Vice President—Jayne Hay, Secretary—George Spangler, Treasurer—Thomas Currers, Librarians—Francis Bartlett and Gay Koeppen.

Mrs May Kelley and Mrs Kathryn Conlon were Thursday evening supper guests of the Dallas Stultz's in Dixon.

The American Legion Altenberg Post No 497 of Franklin Grove are sponsoring the Ayres and Kathryn Davies Indoor Circus at the Kersten gym on Saturday, Jan 15 The circus will give one performance at 8 00 p m

The show with its headquarters in Dixon began as an indoor circus three years ago The Davies are the youngest circus owners in America.

Miss Nina Parker of Plainfield, Ill, spent last week at the home of her cousin, Mrs Leroy Fane and family.

Mrs Carrie Crawford entered the Linton Nursing Home in Sterling the first of the week. She has been a patient at the K S B hospital in Dixon

The Ladies Aid of the St Paul's Lutheran church will meet at the home of Mrs Bill Haven on Wednesday, Jan 12 at 1:30 p. m.

On Monday evening, Mr and Mrs Clarence Hodge entertained the Westminster Fellowship with a roller skating party at the Dome Rink in Dixon.

Misses Lucille and Louise Hodge, twin daughters of the George Hodge's of Polo, were guests last week of Mr. and Mrs. Clarence Hodge and family.

Mr. and Mrs. George Ricks entertained on Sunday, Mr and Mrs Max Oliphant and family Mr and Mrs Vern Higgens and family of Dixon and Mr and Mrs Art Missman of Nelson

'Absurd' Says Senator of 'Marriage' Rep[illegible]

Washington, Jan. 10—(AP)—"Completely absurd," says Sen. Warren G. Magnuson, (D-Wash) of reports that he had married a 25-year-old actress here.

Reports linking the 47-year-old senator romantically with June Millarde, known as Tom Seven, arose last week when he was listed as "necessarily absent" at the opening of congress

The weather, not romance delayed him, Magnuson told a reporter upon his return to town yesterday.

Russians Claim They Beat Wright Brothers

Moscow Jan 10—(AP)—A communist youth newspaper claims it was a first power-driven heavier-than-air machine

Komsomol Pravda said that in July, 1882, a monoplane powered by three steam engines was designed by A F Mozhaisky and was successfully flown by a pilot named Golubev. The account said the Russians beat Orville and Wilbur Wright by 21 years

Harold Grauvogl's
DIXON MARKET
119 Hennepin Ave. Ph. 42
SPECIAL FOR TOMORROW
LEAN, TENDER CUBE STEAKS lb. 69c
CUDAHY'S SLICED BACON ..... lb 49c
Swifts' Select Beef

RESIDE YOUR HOME
AN IMPROVEMENT FROM ANY ANGLE
Insulates . . . eliminates high cost of painting. Stain-proof Siding which always looks neat.
HUNTER COMPANY applicators take pride in every job and will save you on time and material.
FREE ESTIMATES — PHONE 413 — EASY TERMS
THE HUNTER COMPANY
81 College Dixon, Ill.

YOUR OLD Hot Water Bottle
Any old Hot Water Bottle, Fountain Syringe or Heating pad is worth "FIFTY CENTS" toward a brand new one guaranteed for 5 years Bring them in NOW
Henwood's Rexall Drug Store

Mile-A-Minute Marty By RAY KLINE Editor In Chief

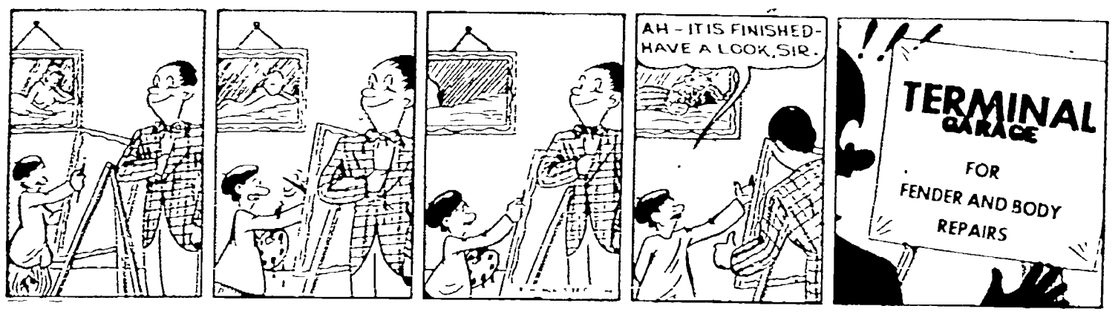

TERMINAL GARAGE
Opposite High School
AUTHORIZED SERVICE PHONE 365

Modernize Your Kitchen and Bathroom With
MERIDIAN PLASTIC WALL TILE
Choice of 10 Beautiful Colors
Tiles are 4¼" x 4¼"—Correlated and Plain
Let us quote you prices for materials and installation or we'll furnish the materials, tools and imple instructions for own installation
GORAL BROS. ROOFING COMPANY
117 Third Street
Office Phone: 1283 Residence Phone: K1326
Members of Dixon Building Employers' Assn

NAVY, ARMY TYPE BLACK - BROWN OXFORDS
O. D. WOOL PANTS - SHIRTS
FLITE JACKETS - WORK PANTS
FIELD JACKETS
WORK SHIRTS - O'SHOES
RAINCOATS - RAIN PANTS
COVERALLS - GLOVES
UNDERWEAR - TEE SHIRTS
SOCKS - HEAD WEAR
RUBBERS
JOHNSON'S SURPLUS STORE
123 GALENA AVENUE
Across From Post Office Lower Level

FLORIDA WEATHER All Winter IN YOUR HOME
Econocol Stokers
Comfortable Heating at Lowest Cost
Immediate Installation
W. H. Sullivan & Son
308 E. 7th St. Ph. Y890

Income Tax Service
The 1948 Tax Act allows many new benefits. Do not waste them!
For Business Men - Farmers - Wage Earners
Rental Property and Other Income
Federal and State Taxes
Formerly with Internal Revenue Bureau
Notary Public
Phone 1948 for Appointment or Come In
MARK B. SMITH
107½ Galena Avenue
(Above Buck's Book Shop)

Montgomery Ward
Catalog Sales Department

Just Arrived
WARDS SPRING CATALOG
★ with a new Spring and Summer fashion collection!
★ with thousands of money-saving ideas for your home!
★ with everything you need for Spring and Summer!
You're invited to be one of the first to see our new Spring and Summer Catolog. Enjoy shopping it from cover to cover at our Catalog Department now! See the new portable television set, new home freezer units, the exciting collection of fashions and fabrics. See over 100,000 items presented for *easy* selection in your new guide to Catalog Shopping. Shop the new Spring Catalog at our Catalog Department today!

DRAPES CLEANED THE DELUXE WAY!
That's our way for your drapes—We use the type solution your individual drape fabric requires, send them home to you bright and crisp as new. Get rid of winter soil by calling us today.
★
TAILOR MADE TO ORDER SUITS BY EXPERT TAILORS. LARGE SELECTION OF SAMPLES
PLAIN DRESSES CLEANED and PRESSED CASH and CARRY 85c
Special One-Day Cleaning Service if Desired
We Clean Any Size Rugs They Come Out Beautiful
★
De LUXE
CLEANERS - TAILORS - HATTERS - CLOTHIERS
311 First Street Phone 706

Doors Open at 6:30
DIXON
NOW PLAYING
Ends Wednesday
Matinee Wed. 2:30
ADVENTURE ...exciting...breathtaking!
ROMANCE ...thrilling...wonderful!

—AT THE— BOXOFFICE OPENS AT 6:30
LEE NOW!
—MATINEE TUESDAY—
THE YEAR'S COMEDY HIT!

Mighty Mouse Cartoon - - - Scenic Sweden

Stevenson Asks New Constitution, Mergers

Six-Point Program Is Outlined by Governor In Springfield Speech

By CHARLES WHALEN

Springfield, Ill., Jan. 10—(AP)—Gov. Adlai E. Stevenson today called for a new Illinois constitution and other governmental reforms including merger of mental hospital and public aid programs.

The new Democratic governor, taking over after an eight-year Republican regime, declared both parties should work together to 'put our house in order" and make Illinois a "model government".

Stevenson's inaugural message was highlighted by these other recommendations:

1. Remove state workers from the patronage system and pay higher salaries, particularly to those in key spots.

2. Shift emphasis from state hospitalization to home care for mental patients.

3. Abolish the ceiling on old age pensions, now $50 a month.

4. Take state police and the conservation department out of politics and reorganize the mines department.

5. Increase unemployment compensation payments and reduce employer contributions to the fund.

6. Adopt a long range highway program "suitable to our needs".

Stevenson proposed no tax changes in his message prepared for delivery to a joint legislative session and inauguration guests.

But he told reporters last night he "certainly won't hesitate to recommend new taxes if they're needed".

Revenue Basic Problem

Declaring that revenue is "our basic problem" and that demands for heavy spending are piling up, Stevenson added in his message:

"Our greatest challenge lies in finding the means of better financing of schools, roads and local services."

He mentioned no specific amounts the state should lay out for school aid and highways, letting it rest until he brings in a budget later on.

On another hot issue—state financial help for cities—he indicated something would be done, at least for "well organized local units."

He said many local governments admittedly were hard pressed for cash and that "the problems of all governments in Illinois" are of major concern to the state government.

To the politically divided legislature, Stevenson recommended that it authorize a 1950 referendum on the question of calling a convention to rewrite the state constitution. Manufacturing and labor groups are strongly opposed.

It's an 1870 Document

He labeled the present 1870 document "a road black to better government." He urged bi-partisan efforts to bring about revision.

To offset arguments that a rewritten constitution might lead to a state income tax, Stevenson suggested that existing provisions barring such a tax be left unchanged in any new charter.

Stevenson proposed that an enlarged, single department handle mental hospitals and old age, blind and child aid payments—now divided between the welfare department and public aid commission.

He said his plan would save money and increase efficiency. Together, the two agencies spend $155,000,000 a year, and about 35 cents of the state dollar.

Welfare formerly supervised all programs but yielded assistance payments to the commission in a 1934 legislative change.

Expanded Civil Service

For state employes, Stevenson urged the legislature to expand civil service and encourage a policy of career service.

"Too large a segment of our employes are political transients rather than career servants," he declared.

"The patronage system of the past is inefficient because effective administration is impossible when employes owe their allegiance to their political sponsors."

And, he added, the state should pay salaries which are "not an invitation to carelessness, indolence or even worse—corruption."

"Pitiful Overcrowding"

Stevenson said new buildings must be put up to reduce "pitiful overcrowding" in the mental institutions. But, he asserted, the real answer lies in providing treatment before hospitalization is necessary.

To reduce the present 40,000 institution population, he suggested that some patients could be discharged and kept in their own or foster homes with the aid of old age pensions. Others could be treated at home through local agencies supervised by the state.

"I am suggesting a shift of emphasis from state hospitalization to home care," Stevenson said. "This will require time and the ties in the fields of health and welfare."

On old age pensions, Stevenson advocated increasing the monthly maximum at once from $50 to $55.

Later on, the legislature should consider lifting the ceiling and putting old age and blind pensions on the basis of need alone, he said. Twelve other states are doing this.

Stevenson withheld his recommendations on a road program until a legislative commission now studying highway needs completes its report.

He said the state mining laws should be rewritten, that civil service should be extended in the mines and minerals department, and that a non-political commission instead of a director should run that conservation department.

Stevenson urged the lawmakers to give "thoughtful consideration" to setting up a fair employment practices commission and to extend unemployment compensation to businesses with fewer than six employes.

Rhetoric, the art of using language to produce a desired effect, was taught in ancient Greece by the Sophists.

National Guard Has Inactive Reserves

Officers and enlisted men unable to continue active training with the Illinois National guard may now return guard status by transfer to the inactive reserve, Captain Bavey stated today in outlining the many advantages of membership in Headquarters and Headquarters Company.

Restoration of the inactive guard was accomplished recently after several years of insistence by the National Guard Association as to "stockpile", in effect, members who otherwise would have to sever their military ties and keep them on the rolls and available for recall in emergency.

The new regulation permits retention of Illinois National Guard commissions or status by Guard officers federalized in 1940 and 1941, and who remain on active service or who go on extended active duty in the future and officers and men unable to attend training for an extended period because of business or personal reasons.

Those transferred to the Inactive Guard will be carried administratively on the rolls of State Headquarters and Headquarters Detachment, but will be "pegged" for potential future assignment in appropriate active unit. While inactive their time does not count toward retirement under the new Public Law 810, and those who are of draft age become eligible for the draft.

Elks Will Meet at Club House Tonight

A regular meeting of Dixon Lodge, No 779, B.P.O. Elks will be held this evening at 8 o'clock at the club house. Dinner will be served to those who have made reservations and members of a class of candidates at 6:30 to be followed by the regular business session and initiation. The annual meeting of the 205 club will be held at the close of the meeting.

The South American rhea frequently joins deer or guanacos to form mixed herds. The ostrich, a larger member of the same family, sometimes forms mixed herds with zebras and antelopes.

Thirty-Seven Families Here Get 'State Aid'

State Auditor Arthur C. Lueder announced today that payments totalling $2,316 to 78 dependents was paid to 37 families in Lee county as beneficiaries of the aid to dependent children in December. In Ogle county $2,208 was paid for 79 children in 34 families in Bureau county, $3,284 was received by 84 children in 49 families, in DeKalb county 29 children in 15 families received payments totalling $898 and in Whiteside county, $4,898 was received by 148 children in 71 families.

Perkins Medal Award To Chicago Scientist

New York, Jan. 10—(AP)—Carl S. Miner, 70-year-old Chicago chemist last night was awarded the 1949 Perkin medal of the American section of the Society of Chemical Industry.

Stomach Sufferers

Positive Relief With DOCTOR'S FORMULA

The HARVEY STOMACH TREATMENT goes further than most stomach treatments on the market today. It is made up of four different medicines. For many years it was necessary to have a DOCTOR'S Prescription to get the HARVEY STOMACH TREATMENT. This wonderful medicine will relieve ulcer pain and that acid, gassy, belchy, nervous and lack of pep feeling. Compare its price with other stomach preparations—Guaranteed! Sold only at

BROOKS DRUGS

Deafened Aroused by Tiny Hearing Device

Chicago, Ill. Wide interest is being shown by thousands of deafened people in an amazing new hearing device which now enables them to fully enjoy music, sermons and friendly companionship—and not be bothered by bulky, heavy separate battery pack and wires. It is so tiny it fits in the palm of the hand. Users of this device report easily understanding even faint voices. Accepted by the American Medical Association's Council on Physical Medicine. The makers of Beltone, Dept 29, 1450 W 19th St., Chicago 8, Ill., are so proud of their achievement they will gladly send you a free descriptive booklet on how to overcome deafness and explain how you may test this tiny device in the privacy of your home without risking a penny. Write Beltone today. —Adv.

CALLOUS CRACKED **FEET**
Need
DI-MO OINTMENT
Also Wonderful for Itch
Try it today. If not pleased, money refunded. At all drug & Dept. Stores

BASKETBALL

DIXON HIGH SCHOOL GYM

7:00 P. M.

THURSDAY, JAN. 13th

A. A. U. LEAGUE GAME

DIXON LEGION

VS.

ROCKFORD CORNER TAP

—PRELIMINARY GAME—

40 & 8 vs. WALNUT

-- ADMISSION --

Adults 65c

Children 25c

AMERICAN LEGION U.S.

NEW RELIEF! WHEN CHILD FEELS **Choked Up** WITH A COLD

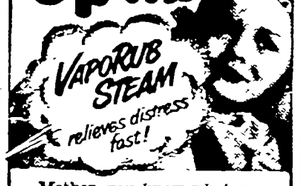

Mother, you know what wonderful relief you get when you rub on warming Vicks VapoRub!

Now . . . if a cold chokes-up your youngster and makes breathing difficult . . . here's a *special* way to use VapoRub for grand relief, too!

. . . It's VapoRub Steam!

Put a good spoonful of Vicks VapoRub in a bowl of boiling water or vaporizer. Then . . . let your child breathe in the soothing *VapoRub Steam*. Medicated vapors penetrate direct to cold-congested upper bronchial tubes, bring relief *with every breath!*

For continued relief while child sleeps, rub throat, chest and back with Vicks VapoRub. It keeps working for hours to relieve distress. Try it!

VICKS VAPORUB

Closing Out Sale

The undersigned will hold a closing out sale on his farm located 4½ miles northwest of Amboy on Route 30, 2 miles west of Gibson service station, on

Wednesday, Jan. 12, '49

Starting at 11:30 A. M.

LUNCH STAND ON GROUNDS

FARM MACHINERY

McCormick-Deering Farmall tractor, model M, A-1 condition; IHC combine No. 62, with motor and pick up; IHC 10 ft. disc; IHC side delivery rake; IHC endgate seeder; 3 bottom 14 in. Rock Island plow; New Idea tractor spreader, large size; John Deere 999 corn planter; McCormick 6 ft. mower; 8 ft. grain binder for windrowing; 7 ft. corrugated roller; 2 section Kewanee steel drag; G & D 44 ft. elevator; steel wheel wagon and rack; box wagon; Chevrolet ton truck; McCormick-Deering hand sheller; 10 ft. phosphate spreader; McCormick-Deering 2 row rotary hoe; Fairbanks Morse pump jack; Eclipse lawn mower, 18 in.; 500 chick size electric brooder; vise; drill; other articles too numerous to mention.

SOME HOUSEHOLD GOODS

TERMS—CASH

No Property To Be Removed Until Settled For

Not Responsible for Accidents

Harry Slaybaugh, Owner

JOHN GENTRY, Auct. E. F. BARNES, Clerk

YOU'RE GETTING MORE TELEPHONE SERVICE FOR LESS MONEY TODAY

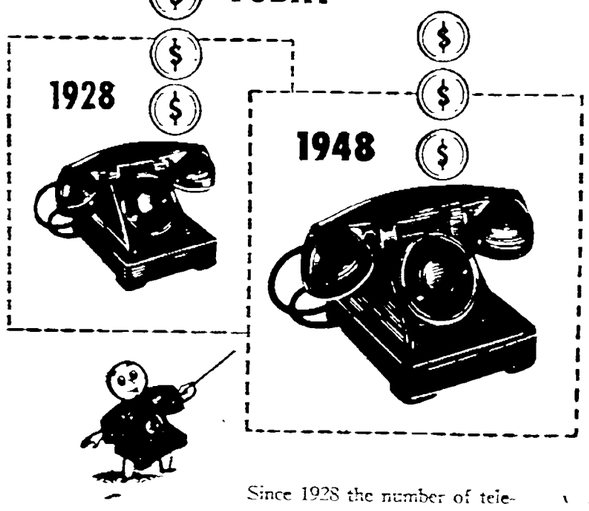

Since 1928 the number of telephones in service has increased about 100%. The value of your service naturally increases when more telephones are in use because you can reach more people.

At the same time your cost of service actually *decreases*. By being able to reach more telephones, you spread your average monthly cost farther. Now you are actually "buying" 100% more telephone service at only a slight variation in cost. So, while the general cost of living continues to climb, you get more telephone service for less money.

DIXON HOME TELEPHONE CO.
122 PEORIA AVE. DIXON, ILLINOIS.

A & P FOOD MART

DIXON, ILL.

LOWEST PRICES IN TOWN ON QUALITY MERCHANDISE

EVERY ITEM GUARANTEED

MEAT DEPT.

READY TO EAT
Smoked Picnics ..... lb. 43c
Fresh Pork Hocks ..... lb. 39c
Sliced Bacon ..... lb. 55c
Fillets of Sole ..... lb. 39c
Oysters EXTRA STANDARD ..... pt. 69c

PRODUCE DEPT.

Winesap Apples ..... doz. 29c
CALIFORNIA NAVEL
Oranges ..... doz. 43c
MICHIGAN WHITE
Potatoes 50-lbs. $1.95
TEXAS
Grapefruit ..... 10 for 39c

Sauerkraut Grade A .... 3 No. 2½ tins 29c
Orange Juice 46-oz. cans 2 for 39c
Tuna Fish Sultana ..... 6-oz. can 31c
Milk White House .. 14½-oz. cans 3 for 37c
Salad Dressing Ann Page ..... qt. 49c
Iona Cocoa ..... 2 lb. can 69c
Dexo Shortening 3 lb. can 99c
Morton's Smoked Salt 79c

MR FARMER! WE PAY HIGHEST CASH PRICES FOR YOUR EGGS

In Appreciation

FOR THE WONDERFUL RESPONSE TO OUR NEW LOW PRICE POLICY!
We Offer the Following Special Prices

COSS or STANDARD
BUTTER ..... lb. 69c
FRESH COUNTRY
EGGS ..... doz. 45c
HEINZ—Reg. 13c
TOMATO SOUP 3 cans 25c
CALIFORNIA
TOMATOES Try Them ..... No. 2½ can 29c
HEINZ
PORK & BEANS 2 cans 35c
ANY BRAND
CIGARETTES ..... 2 pkgs. 35c

INDEPENDENTLY OWNED
ROYAL BLUE FOOD STORES
BEST QUALITY ALWAYS

Potts' Quality Market

HEADQUARTERS FOR HOME BUTCHERED PORK

Fresh Side Pork
Home Made Sausage
Pudding Meat
Paun Hause
Fresh Hams
Liver Sausage

Free Delivery --- Phone 106

Every Day Low Prices!

CRISCO or SPRY 3 lb. can $1.03
EATMORE
OLEO ..... 2 lbs. 49c
PILLSBURY'S or GOLD MEDAL
FLOUR ..... 25 lb. bag $1.79
OCEANS OF SUDS
TIDE ..... Large pkg. 31c

Fresh Fruits & Vegetables

NEW YORK WHITE
POTATOES ..... 15 lbs. 59c
TEXAS SEEDLESS
GRAPEFRUIT ..... 8 lb. bag 39c
GOLDEN ORTLEY
APPLES ..... 3 lbs. 35c

In Our Meat Dept.

KROGER-CUT GRADE A
RIB STEAK ..... lb. 69c
ARMOUR'S SMOKED TENDER
PICNIC HAMS ..... lb. 39c
HALIBUT STEAKS ..... lb. 49c

KROGER

NewspaperARCHIVE® NewspaperARCHIVE®

U. S. Budget Summary

Washington, Jan. 10—(AP)—High lights of President Truman's budget message to congress.

Objectives

The United States must continue to exert strong, positive effort to achieve peace in the world and growing prosperity at home

Spending

The budget provides for expenditures of $41,600,000,000 for the fiscal year 1950 about $1,700,000,000 above the requirements for the present year

Income

Under existing law and with continuing high levels of economic activity revenues for the fiscal year would be $41,600,000,000

Deficit

This would result in an estimated deficit of $5,000,000,000 In a period of high prosperity it is not sound public policy for the government to operate at a deficit

Taxes

A government surplus at this time is vitally important to provide a margin for contingencies, to permit reduction of the public debt and to reduce inflationary pressures I am therefore recommending new tax legislation to raise revenues by $4,000,000,000

Cold War

The 1950 budget, like all those since the end of the war is dominated by our international and national defense programs Together, they are expected to amount to $21,000,000,000, or half of all budget expenditures

Defense

Expenditures for national defense are estimated to total $14,300,000,000 in 1950 compared to $11,800,000,000 for 1949 Defense expenditures to maintain the present program are expected to be higher in 1951 The military forces recommended in this budget are the most powerful this nation has ever maintained in peacetime

Foreign Aid

International affairs finance account for $6,700,000,000 Most of these funds will be spent as part of the strong economic support we are extending to the free nations of western Europe Our investment in European recovery will repay us many times in terms of increased strength and improved organization for peace.

Atlantic Alliance

I expect to request funds for providing military supplies to those countries and to certain other countries. It is not possible now to predict accurately what will be needed, and I have therefore included no allowance in the budget.

Other Major Programs

A general decline in the number of veterans drawing readjustment benefits reduces expenditures for veterans to $5,500,000,000—$1,300,000,000 below the current year Interest on the public debt, however, shows an increase from $5,300,000,000 to more than $5,400,000,000 in 1950

Other Costs

Expenditures for all activities of the federal government exclusive of those required for the four items—international national defense, veterans and interest on the public debt—total $10,000,000,000 or 24 per cent of the budget

Social Program

Programs devoted to social welfare, health and security require expenditures of $2,400,000,000 Steps should be taken now to strengthen and complete the system of social insurance Action is long overdue

Salaries

I am recommending the immediate enactment of legislation to increase the salaries of the heads and assistant heads of the departments and agencies I also recommend the payment of more realistic salaries to career employes.

Outlook

We must face squarely the fact that we foresee a deficit in the fiscal year 1950 under existing tax laws even without any allowance for new military aid, and that even higher expenditures probably will be required in future years. In times like the present we must be in a position to make new plans if conditions change I do not consider it prudent under such circumstances for the government finances to be in unbalance, or even in precarious balance

Responsibilities

This nation is today the strongest bulwark of freedom in the world The decisions we make concerning our national finances must be based on a sober understanding of this fact.

Prosperity

The estimates (of tax receipts) assume the continuance of full employment and approximately the current levels of economic activity

National Debt

For the fiscal year 1949, we now face a deficit of $600,000,000 Accordingly there will be no net reduction in the debt during fiscal year 1949, other than that made possible by a small reduction in the treasury's cash balance during the year The debt on June 30, 1949 is estimated to be $251,600,000,000

Military Training

A tentative estimate of $600,000,000 has been added for the first year cost of universal training When in full operation this program may require expenditures of $2,000,000,000 annually

Housing

The programs recommended in this budget, both under existing and proposed legislation, are directed primarily towards improving the housing of low and moderate income groups The federal assistance would permit construction of 1,050,000 low rent units over a 7-year period.

Education

It is important to the continued progress of the nation that we raise our educational standards and expand our fundamental research The increase of $320,000,000 over 1949 is almost entirely for proposed grants to states for education and the decennial census of population

Farm Prices

Price supports should be regarded chiefly as defices to safeguard farmers against forced selling under unfavorable conditions and economic depression Their purpose is to bring an element of stability into agriculture At the same time they should not place excessive burdens on the treasury and taxpayers.

No 'Greetings' From 'Uncle' for 60 Days

Washington, Jan. 10—(AP)—No "greetings" will be sent out by draft boards in February or March.

Because voluntary enlistments and re-enlistments have averaged 35,000 a month in the past two months, Secretary of the Army Royall announced over the weekend that no draft calls will be made in the next two months

The navy and the air force have not used the draft system meeting their manpower needs through volunteers

"As long as voluntary enlistments and re-enlistments remain sufficient to maintain the strength of the army there will be no calls for induction," Royall said.

Rob Roy, Scottish Highlands outlaw, was born a Macgregor, but was named Roy because of his red hair—and adopted the surname of Campbell.

BAD COUGHS

For years a successful Doctor prescribed M-K, which is available today at any drug store M-K loosens hard to expel sticky phlegm, makes breathing easier Free from dope and chloroform INSIST ON M-K

A Doctor's Formula — Ask for M-K at Your Druggist's

MONEY-BACK GUARANTEE

A Safe, Sure, Dependable Investment

CENTRAL ILLINOIS ELECTRIC & GAS CO.
or
CENTRAL ILLINOIS PUBLIC SERVICE CO.
6% TAX EXEMPT

Write for prices and information

S. A. Sandeen & Co.
917 Falcott Bldg
ROCKFORD, ILL.

PIPES
Most Sizes in Stock
PIPE FITTING
COPPER TUBING
TUBING FITTINGS
MASSEY HARDWARE
ACE STORES
88 Galena Ave. Phone 51

Revealing Facts On Fistula FREE

Learn About Dangers of Radical Treatment

The Thornton & Minor Clinic, Suite 127, 926 McGee St., Kansas City Mo has a new illustrated FREE BOOK on Fistula Piles, other rectal or colon disorders and associated ailments Write today

Tomorrow! Another Big Day for Savings at Kline's

SUEDE FLATEES
Women's and Misses' Black
Medium and Narrow Widths
$1.99

KLINE'S
DEPARTMENT STORE

Clearance of Women's
WINTER COATS
Reg. $40.00 Values—Now
$20.00

Card Tables
Slightly Imperfect
Reg. $4.95
$2.99

Women's Quality Briefs
Tearose
44c

Mens' Union Suits
Long Sleeve, Ankle Length and Short Sleeve Ankle Length
$1.88

Boys' Flannel Pajamas
Muddy Style - Sizes 8-16
$1.66

Boys' Jackets
100% Wool Plaids
Zipper front. Elastic Cuffs. Waist Band
Sizes 8 to 18
$7.88

Boys' Moleskin Mackinaws
Sheep Lined
Sizes 6 & 10 only
$9.88

Men's Pajamas
Cotton Broadcloth
Sizes A - C - D
$2.33

Children's Dresses
Rayon - Sizes 1 to 6x and 7 to 14
Reg. $5.98
$4.00

Children's Hose
¾ Length
Reg. 59c
44c

Group of Girls' Cotton Dresses
$1.00 - $2.00

Dynamic January Clearance Sales!

DRESSY DRESSES!
WOMEN'S DRESSES
Sizes 12 to 44 to include some half sizes
$5.00

PERCALES
Never Before Offered at Such Savings
4 Yds. $1.00

BOYS' SNOW SUITS
Nationally Advertised Brand
Regularly up to $24.95
$14.88

HOUSE DRESSES
Zipper Fronts
Button Fronts
Styles Galore
$2.00

Men's Battle Axe
WHIPCORDS
Real he-man work trousers. Quality. Sanforized Zipper and button fly. Sizes 30 to 42.
$2.66

LADIES' SLIPS
Nationall advertised
Reg. $3.98—Now
$2.44
Other $2.49 Slips at $1.44

Men's
Covert Work Shirts
Full Cut - Sanforized
Triple Stitched
Reg. $1.59—Now
$1.28

Nursery Print
FLANELLETTE
Makes colorful, warm "nighties" that makes slumber time a pleasure.
39c

CLEARANCE! Child's Snow Suits!

$5.00 — Small group to be offered at the above outstanding value.
$8.88 — Values to $13.95 — 3-piece part wool Sizes 1 to 4
$14.88 — Values to $19.95 — Zip-in, zip-out sheepskin lining
$16.88 — Values to $24.95 — 3-piece durable repellent finish

Nationally Advertised
Bras
Black - Tearose
Some Nylon
Reg. $2.50
$1.66

Children's Blouses
Children's
Sizes 1 to 6x
Reg. $1.98—Now
$1.59

Junior Slips
Lace Trim Silk and Crepes
Reg. $3.50—Now
$2.44

Built-up Shoulder
Slips
Reg. $1.79
$1.00

Ladies' Slips
Rayon Satin and Crepe Tailored
$1.44

Drapery Material Lengths
1/3 OFF

Super Serge
Final Clearance
Reg. $1.00
66c yd.

Jacquard
Bed Spreads
Full Size — 84x105
Reg. $3.98
$1.98

Crochet Cotton
Reg. 10c
5c

Rug Yarn
Assorted Colors
75 Yard Spools
19c

PENNEY'S
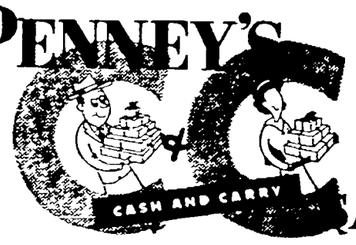

SAVINGS

PENNEY'S CUTS YOUR COST OF LIVING

MENS MATCHED SETS
SHIRTS - - - 2.69
PANTS - - - 2.98
There's plenty of rugged wear in these army twills. A new low price to fit your budget. In all sizes.

Men's Big Mac Chambray Work Shirts
These are full cut to give you comfort. Sizes 14½ to 17. A new low price
1.59

Boys' Waist Band Overalls
Sizes 6 to 16
A New Low Price
1.49

Men's Fancy Slack Hose
In bright shades and a large selection. A new low price.
49c

36" Unbleached Muslin
Fine quality at this new low price.
25c
Also -- 39 inch Muslin 29c

Full Size Mattress Pads
Nation Wide Quality
Also—Twin Size 2.79
3.79

Here's a Buy! Flour Squares
In fine quality at a new low price.
25c

Womens' Nylon Hose
In new spring shades. Sizes 8½ to 10½. A new low price.
1.25 pr.

Pay Cash . . . Carry It . . . You Save!

NewspaperARCHIVE®

Dixon Evening Telegraph
ESTABLISHED 1881

Published by The R. P. Shaw Printing Company at 124 East First Street, Dixon Illinois. Daily Except Sunday

For additional information concerning The Telegraph, its terms of subscription, etc., see first column of classified page.

RUSSIA'S IRON CURTAIN

President Truman gave the country something to think about when he told a Kansas City audience that there are certain Russian leaders "who are exceedingly anxious to have an understanding with us."

He made the remark during one of those off-the-cuff speeches that have become something of a specialty with him. It apparently caught the State Department flat-footed. None of the staff would or could comment officially, since the President declined to amplify his statement.

That didn't stop the speculation, however. Washington correspondents read into Mr. Truman's words all the meaning they could glean from their background and experience.

Then Ambassador Walter Bedell Smith came home from Russia. After his first conference with the President reporters asked his views on the statement. He declined direct comment, and also denied a close acquaintance with the Soviet Politburo. But he did make these general remarks:

"There are differences of opinion before policy is made and adopted in the Politburo, but not a cleavage. . . . I imagine there are in the Soviet Union, just as there are in the United States, people who are more sympathetic toward a conciliatory line than the harshness which we have so far encountered, but it would be difficult for me to say who followed a particular line of thought."

This might seem to be a polite qualification of the President's words. It also might seem to destroy any hope that Mr. Truman's words aroused. But we would think, from external evidence, that General Smith's more temperate, if less hopeful, views come nearer to expressing the present situation.

This is not to say, of course, that Mr. Truman is wrong. He receives the best intelligence on Russia that can be provided. He may even know the names of those who are "exceedingly anxious" to reach agreement with us.

The history of recent dictatorships reveals that there are indeed differences among a small ruling group. However tight a one-man control may be, that one man cannot know everything. And since his henchmen are usually jealous and ambitious as well as loyal, conflicts arise.

Perhaps we shall have to wait until Premier Stalin's death or removal to identify the moderates in the Politburo. If they are strong enough to assert themselves on this paramount issue, there might well be a top-level free-for-all for possession of Stalin's mantle. And if they won, the democratic world might at last reach an understanding with Russia.

But it is evident that they are not running the Politburo today. And so, unhappily, the hope for agreement and a stable peace does not look any brighter than it did before Mr. Truman made his encouraging statement.

By Westbrook Pegler

. . . He'd Like to Have the Hot Dog Stand Concession at Hyde Park—So He Says.

By WESTBOOK PEGLER

(Copyright, 1949, King Features Snydicate, Inc.)

I think I told you last year, a man who makes a science of proving that people are cousins, prepared a family tree for the late Joseph Medill Patterson which dangled from its branches such strange fruit as Eleanor, Anna and Elliott Roosevelt, the Messrs. Patterson and McCormick of the well-known axis, John Quincy Adams, Vincent Astor, Mrs. Vanderbilt, George Washington and me.

It goes without saying that our late commander-in-chief, who shall be revered through ages, also was a member of our numerous and, if I may say so, distinguished family. My connection comes through the Westbrooks who were an Hollandish family originally known as Oestbroek. It appears that young Clas or Claus Oestbroek married a daughter of Hans Van Rosenvelt and they had a daughter who eloped with forbears of the Adamses, Astors, Vanderbilts, and Pattersons, then known as the Paedersons, in rapid succession. In the confusion of those days, when communication was slow, and few people knew how to read and write, she had children named both McCormick and Washington. These are believed to have been clerical errors.

At any rate, the relationship has been strongly established. I wish to say, that this is a great satisfaction to me although my cousin Robert R. McCormick was fixing it up through Senator Curtley Brooks to put through a law the minute Dewey got elected declaring posterity null and void retroactively to 1366.

"What is the matter?" I said. "Don't you want to be my cousin any more?"

That's About All

"That will be enough from you," he said. "You are fired. Go and get your pay."

I had not worked for him since 1932 but I thought the idea of the pay was a good one so I went to the place and told them what he said. And they figured that if he said to go and get my pay they better pay me something. To make a long story short, they paid me $5,000 and charged it to mice and that is how I happen to be in the hot dog business today.

I then began negotiations with John Hartford of the A. and P. stores for a hot dog formula for exclusive use at the shrine of each patriot's devotion at Hyde Park, as near as possible to the kind our first lady served the king and queen of England. My cousin Eleanor and her boy, my cousin Elliott, are running up a real big resort proposition at Hyde Park with a Howard Johnson restaurant plant to be operated as a concession and a wonderful big hotel proposition or inn to catch the tourist business at the national shrine erected and maintained by mourning and ever-loving humanity to keep fresh forever the memory of him who perished that freedom should not vanish from the earth. This shrine was established by Harold L. Ickes, a very practical man, who has no false delicacy about death and the profit motive as we observed when he billed the estate of his deceased wife, the one with all the money, for flowers and the preacher for her funeral. I am sure he would not look askance at any proposition to make an honest fortune out of the pilgrim trade at the shrine at Hyde Park.

I understand that the postcards are still open but the souvenir pennants are gone and the little bronze statuette privilege was knocked off by one of Sidney Hillman's boys. We might put Ickes to work as a pitch man and I, personally, can almost hear him spieling, "I got 'em! I got 'em! just a a few more left, folks, those red-hot, red, red, red-hot, all-hot felix frankturters! Those lusious, delicious happy hot dogs Red! Red! Red-hot dogs!" Can't you?

But I may be getting ahead of my story.

As my cousin Eleanor often has said in her writings, which to me are the most beautiful prose in the English language, and so intelligent, too, we are a boisterous family and we have our spats but we are all for one and vice versa. Sometimes she gets vexed with me but when all is said and done, we are cousins and she would be the last one in the world to deny my right to share out of the sacred shrine of hopeful mankind at Hyde Park.

Last month, I instructed my lawyer to register some hot dog trademarks in my name. First, white house brand hot dogs. Then inspiration bubbled so violently that I was tumbled this way and that. Hyde Park brand. F.D.R. brand. National shrine brand. Felix Frankfurters. Happy hot dogs. New deal brand. Eleanor's favorite brand hot dogs, with my own picture in the center of the label. And four freedoms brand.

By a strange coincidence, I was just starting up there two days after Christmas to make a royalty proposition to my cousins when I heard of the unfortunate family cutting scrape on Christmas night. Then I caught Anna on the radio from Los Angeles and heard that she got stalled in the snow about two a. m., driving back up Tobacco Road, as we call it, to the dream cottage where the cutting took place, after maw had gone to bed in the other house down the hill. From the way cousin Anna talked, although she didn't say nothing about no cuttin'-scrape, I figured I better wait a few days till folks got straightened out up there around the dream house to talk business.

My proposition is straight nickel a dog royalty for the use of my trademarks, and with my match-stick arithmetic I figure that I could make about $50,000 a year just sitting still. I have been trying to see Frankie Costello to make a deal for the slots at the shrine if we could put the proposition on a high plane to the sheriff in freedom's name. But I can't seem to run him down. I keep hearing that Monte Prosper of the Copacaboo in New York has put up a million for the original nut to build the joint but Monte doesn't figure in that kind of dough. But you keep hearing that Costello has a chunk of the Copacaboo so if Monte is already in the fleabag up at the shrine maybe that means that the big grind has been disposed of.

Oh, well, if so, I will be content with my dog royalty. What a break for us cousins!

Hello suckers!

Hal Can Stay at Home and Enjoy the Finest Entertainment, Free!!

By HAL BOYLE

New York—(AP)—This is a great city for homebodies.

The night clubs, the theaters, the be-bop dens—these are kept going by visitors who want a peek at Manhattan's famed glamor barns. Take away the patronage of the visiting firemen and noisy "swing street" would soon become as quiet as a cowpath.

The average New Yorker is pretty much a homebody. He can't afford many sorties a year into the plush-covered booby traps that lure the eager out-of-town butter-and-egg man.

Likes "Home Shows"

And, anyway, he often can enjoy a better show by staying at home. It is the show put on by his neighbors. And neighbors do it for free.

It is true that in this crowded island many families may dwell in the same building for years without ever getting on speaking terms. But nowhere in the world are adjoining families on better listening terms. This is unavoidable, the the walls that separate apartments are sliced as thin as restaurant ham.

Here live the most wonderful screwball neighbors outside of Bedlam. And the most wonderful neighbors of all are those you'll find in Greenwich Village.

Scratched for Living

Often I get homesick for the Village, where I dwelt for ten happy years. Before I was married they were scratching years, too. Some of the scratching was to earn a living. And some of it was caused by bedbugs. The bedbugs came from the apartment below, inhabited by a dear old lady. Every time I called in an exterminator to clean out my apartment, I also sent him down to call on the dear old lady. But she always refused to let him in. She had a kindly belief that it was wrong of man to destroy life of any kind. In time I moved—and left her, victorious with her tiny crawling friends.

Ah, and whatever became of the romantic middle-aged lady next door with hair like a mop who used to bring home lonesome sailors for dinner? Yes, and how has time dealt with the aging actress who lived above her, and hated her? How well I remember those clamorous nights when the actress, as soon as the U. S. fleet had arrived below, would beat on the floor with a gin bottle and sing "Anchors Aweigh!"

That Crazy Broadcast

Whatever became of the hungry young poet who played the zither in his room and trapped mice in the halls? And the impressionable young Wall Street stenographer who ran screaming down the stairs that night Orson Welles broadcast a landing by men from Mars: what panics her now?

It's much more sedate in our 14-story brick tenement by the East river. I miss the noisy days in the Village.

But overhead the prospect is promising. Up there is a family with a pretty, energetic, black-hair girl of seven.

Last year she studied ballet dancing. Guess what little "Little Baby Thunderfoot" is taking up now? Tap dancing!

It's never dull long in New York, neighbor.

DIALING

Today On Your Radio

New York, Jan. 10—(AP)—Inauguration of President Truman will provide a three-hour broadcast. The television allotment will be somewhat longer.

The radio networks, beginning to line up for January 20, expect to go on the air around 10:30 a. m. and continue until 1:30 p. m., perhaps later in some instances, to cover the main events.

These will comprise description of the parade, the swearing in ceremonies, the inaugural address and other activities.

Is 7th Broadcast

It will be the seventh inauguration to be broadcast but the first to be telecast. The television also will be a "first" for relay of an outstanding special event as far west as St. Louis over the newly expanded video network.

In view of the fact the cameras can get along without a lot of descriptive matter on occasion, the television will be on the air longer than the radio. The telecast will be under a pool arrangement.

The networks are sending most if not all of their commentators to Washington for the occasion, also plenty of engineers. Besides the actual inauguration, other broadcast events will include the inaugural ball at night.

• • •

To see whether there has been any change in program preferences since the first Sunday of the Benny transfer to CBS, special Hooper ratings are being continued for NBC into still another week. The particular time period being covered is 5:30 to 7:30. In the first Hooper checkup after the move, CBS gained considerably in percentage points, so did ABC for Stop The Music, while NBC shows went down.

• • •

When the television network expands to embrace the middlewest, NBC, as one of the four users, reports that it will have 15 east cost programs a week ready for relay either direct or by film recording. These are to start Wednesday, the day after the opening.

Among the direct relay shows will be Milton Berle on Tuesday nights, the television theater on Wednesday nights and the Friday night Madison Square boxing bouts. A Chicago program to go to the network direct is the previously announced Monday-Friday puppet act.

• • •

Documentary for tonight: ABC 8 an hour of "The Berlin Story," sixth in this network's series of special dramatizations based on current events; to include recordings made in Germany; program to be repeated in its entirety at the same time next Monday.

• • •

Due tonight (Monday): NBC—7 Rex Harrison as Thomas Jefferson; 8 Marian Anderson with Don Voorhees concert; 8:30 I. Q. quiz; 9:30 Radio City Playhouse.

CBS—6:30 Club Crosby; 7:30 (also televised) Godfrey Talent Scouts; 8 Radio Theater "The Velvet Touch"; 9 My Friend Irma.

ABC—6:30 Lone Ranger; 7 Operetta "The Red Mill"; 9 Arthur Gaeth comments; 9:30 (televised at 7) On Trial "Corporate Profits."

MBS—7 Gergory Hood's cases; 7:30 Sherlock Holmes; 9 Korn's A Krackin'.

• • •

Tuesday items: NBC—8 a. m. Honeymoon in N. Y.; 12 p. m. Lunch with Lopez; 5:20 Sketches in Melody; 8 Bob Hope comedy; 9:30 People Are Funny . . . CBS—9:30 a. m. The Godfrey Hour; 3 p. m. Hint Hunt; 5:15 You and Winter Sports; 6:30 Club Crosby; 8:30 Morey Amsterdam show . . . ABC—11 a. m. Welcome Travelers; 2 p. m. Ladies Be Seated; 4 (repeat at 5) Green Hornet; 8:15 Earl Godwin; 9:45 It's Your Business . . . MBS—9:30 a. m. Say It With Music; 11:30 a. m. Lunch with Bill Slater; 2 p. m. Red Benson show; 6:15 Dinner Date; 7:30 Detective yarn.

Hotel Detroiter Is Sold to Chicagoans

Detroit, Jan. 10—(AP)—The Hotel Detroiter, one of this city's largest hotels, has been sold to a Chicago syndicate.

The Chicago group is headed by Meyer Field. The purchase price was not announced.

JUST ONE

Henwood's Cold Capsule each day keeps hard colds and "Flu" away. One every three hours breaks the toughest head cold.

Henwood's Rexall Drug Store

WE GIVE
24 HOUR SERVICE
365 DAYS
(366 Days Leap Year)
DIXON WATER CO.
INTERESTED ONLY IN COMMUNITY WELFARE

Voice Of The People

The views expressed in this column are those of our readers and do not necessarily represent those of the editor.

People's Column:

Several weeks ago in the People's Column of the Telegraph appeared a letter from Prentiss S. Trowbridge, 1145 Lawn Avenue, St. Louis, Mo., in which he requested copies of this paper containing historic serials relating to Lee county. At the time, Mr. Trowbridge was advised that the copies could not be furnished and in reply to this letter, the following was received today:

"Shortly after the receipt of your letter I received from Mrs. H. Utley of Amboy, a large number of clippings from the Dixon Evening Telegraph relating to the history of Lee county. I presume, of course, that these were sent at your suggestion. I certainly appreciate your very great kindness in so doing."

Editor's Note: The clippings referred to in the above letter were sent to Mr. Trowbridge through the kindness of Mrs. Utley, who read his letter in the People's Column of the Telegraph, in which he sought to obtain this information, and she is deserving of any thanks to be extended.)

ATTENTION, MR. WOODROW

Polo, Ill.

Dear Sir:

I do not think that Westbrook Peglers articles are the worms—those he unmasks are more comparable to worms. It seems too many of the people can't stand the unpleasant truth—let alone profit by it. Sometimes he does repeat himself and also gets quite vituperative—but not nearly as nasty as the things which he is trying to wipe out by publicizing them. If everythig were sweetness and light, of course it would make ore pleasant reading but things just aren't that way. The sooner this country wakes up to the facts, the better.

I don't know, Mr. Woodrow, what your political slant is, but I assume your dislike of Pegler is somewhat contingent on it. You have a right to your political opinions, but please don't demand that Pegler be eliminated from the Telegraph. I always read his column first to see what's crawling out from under the rock he turned up this time—maybe a commie, a labor goon or a New Deal double dealer. Whatever it is, I always wish there were more people behind Pegler in his fight and fewer crawling around doing their best to betray this country, whic his the hope for millions in Europe and Asia. We, who live hre, are too unconcerned to fight the evils which threaten ps. Don't try to muzzle the few who are trying to wake us up to our danger. Most people don't like to hear an alarm clock, either, but they're necessary.

Sincerely,

Mrs. Fern Dempsey.

To The Editor:

DINNER FOR 12 CENTS

Maybe you would like to put this into your paper if you believe your readers could stand the shock.

L. E. Young

DELMONICO'S RESTAURANT
494 Pearl Street
Bill Of Fare

Cup Tea or Coffee	1
Bowl Tea or Coffee	2
Crullers	1
Soup	2
Fried or Stewed Liver	3
Fried or Stewed Heart	3
Hash	3
Pies	4
Half Pie	2
Beef or Mutton Stew	4
Corn Beef and Cabbage	4
Pig Heads and Cabbage	4
Fried Fish	4
Beef Steak	4
Pork Chops	4
Pork and Beans	4
Sausages	4
Puddings	4
Liver and Bacon	5
Roast Beef or Veal	5
Roast Mutton	5
Veal Cutlet	5
Chicken Stew	5
Fried Eggs	5
Ham and Eggs	10
Hamburger Steak	10
Roast Chicken	10

REGULAR DINNER 12 CENTS

The Good Old Days!

The above is a reproduction of what is believed to be the first restaurant menu ever printed in the United States — that of Delmonico's in 1834. Can you imagine a "regular dinner" costing only twelve cents? And how about a steak costing four cents?

THINKS SENTENCE WRONG

"Cork" Foley,
129 N. Blackstone Ave.
Amboy, Illinois

To Whom It May Concern:

I shall first admit that my knowledge of the civil laws is rather vague, not being a lawyer or a student of law. Nevertheless, to me it seems exceedingly foolish, that the person in question, a particular person of whom I know nothing, who was sent to a state "house of correction" simply because he was 20 years old, had a drink on New Year's Eve, and happened to be on probation for a petty "crime." These foolish laws!

Also, why should a barkeeper, probably not knowing the defendant, be fined $100 for trying to make an honest living? I repeat, to me it seems exceedingly foolish.

At this point, have been advised that the defendant purchased intoxicating beverage for 14-year-olds. Does that constitute a crime? When I was 14 years old, I drank; not much, but I drank.

Since this country is supposed to have freedom of speech and of the press, I take this opportunity to express my thoughts.

"Cork" Foley.

BOB THOMAS in Hollywood

Picture of a girl sitting on top of the world: Jane Wyman.

And way shouldn't she be? She has reached the peak of her career, with awards coming in almost only for her mute role in "Johnny Belinda." And she may yet reach another peak come academy award time.

She now holds a position of eminence at her home lot, Warners, and is much sought after by other studios. Free from her marriage to Ronald Reagan, she has been squired around town like a debutante, particularly by Lew Ayres. All this adds up to a happy girl, which is how I found her at her comfortable West Los Angeles home.

Success hasn't come easy for the former Sarah Jane Folks of St. Joseph Mo., in 12 years at Warners she has done more than 60 pictures, many of them on seven and eight day schedules. She had to go on the outside for her first big breaks, "The Lost Weekend" and "The Yearling." (Her only other loanout, "Magic Town," turned out so bad that she asked to have her name taken off it. She was refused.)

• • •

Today's feature: 20 years ago in Hollywood.

Al Joison was honeymooning with Ruby Keeler . . . Conrad Nagel was the first new hero of the talkies . . . Lupe Velez was another new star . . . "Our Dancing Daughters," with Joan Crawford as a symbol of the flaming age, was breaking records.

BACKACHE

For quick comforting help for Backache, Rheumatic Pains, Getting Up Nights, strong cloudy urine, irritating passages, Leg Pains, circles under eyes, and swollen ankles, due to non-organic and non-systemic Kidney and Bladder troubles, try Cystex. Quick, complete satisfaction or money back guaranteed. Ask your druggist for Cystex today.

My Community Survey Opinions

(Copyright, 1941, Wid Gunning)

NAME _____
Sign Your Name Here

ADDRESS _____
Print Your Address Plainly Here

On Page 1 each day you will find a list of the advertisements to be checked that day.

All you have to do is to decide each day which Large Ad, which Medium Ad and which Small Ad you think will do the advertiser the most good. Just write three names on this blank each day.

$500.00 in awards go to those readers whose selections are nearest to what the majority of readers think. Every week is a separate survey.

Every member of any family may send in one answer each week and there are three awards each week, but only one award for a good answer will go to any one family in any one week.

I THINK THE ADS LISTED BELOW WILL DO THE ADVERTISER THE MOST GOOD. WEEK OF _____ TO _____

I MADE MY SELECTION FROM ☐ DIXON EVENING TELEGRAPH

	LARGE ADS	MEDIUM ADS	SMALL ADS
Mon.			
Tues.			
Wed.			
Thurs.			
Fri.			
Sat.			

You are NOT required to write a letter to receive an award.

The awards are decided on the selections above. We would really appreciate it, though, if you would write a note saying what you DO NOT LIKE and . . . also . . . WHY YOU LIKE some of the good ads.

We sincerely want your suggestions and ideas of how we may improve our advertising service for your benefit. Write your letter in your own way! It's the thoughts and suggestions that matter. You are not being "judged" by your letters. Actually they have nothing to do with the awards . . . but . . . they will be helpful by giving additional information to our merchants.

Your criticisms and suggestions will be given the merchants to help them to improve their advertisements BUT the merchants will NOT be given the names of those who write the letters. This is so you may say just what you really think without embarrassment.

No members of the newspapers' staff or their families may participate.

ANSWERS MUST BE IN BY TUESDAY MIDNIGHT
THE WEEK AFTER THE SELECTIONS ARE MADE
Mail or Bring to Community Survey,

THE DIXON EVENING TELEGRAPH

Beware of Romance

By Roberta Courtland

Copyright by Government Feb. Co.—Distributed by NEA SERVICE, INC.

THE STORY: When sixteen-year-old Merry Carson learns that her dashing father, Kip, has asked her selfish mother, Susan, for a divorce, her whole world turns topsy-turvy. Kip tries to explain to Merry where the marriage failed; he tells her about Lissa, the woman who promises him the companionship Susan never gave him. But Merry is too dismayed to even try to understand. Kip leaves him and Aunt Jane comes to look after things. Susan takes to her bed.

• • •

VI

SUSAN kept to her bed. The doctor came, examined her, held long conversations and consultations with Aunt Jane, and finally talked to Merry gently but firmly.

"Your mother has gone completely to pieces, Merry," he said unnecessarily. "It's very bad for her to stay shut up in that dark room, hiding from all her friends, developing a martyr complex. Somehow we've got to pull her out of it. Your aunt and I think it would be an excellent idea if we got her away from here for a while. I've suggested a few weeks, or months perhaps, at St. Vincent's."

Merry caught her breath.

"A hospital?"

"Lord bless you, no, child! It's a small island off the coast. This time of the year there won't be many people there except the year-round residents. Usually by midsummer it's pretty crowded. But now you ought to have no difficulty getting rooms at the inn, or perhaps a furnished cottage. Your mother needs to be out of doors in the sunshine; she needs cheerful surroundings, new surroundings. Your aunt will go with you; we've talked things over. And I think it would be best if you went as soon as possible."

Merry hesitated.

"But she's so terribly weak, Dr. Dick. Do you think she's strong enough to travel?" she asked worriedly.

Dr. Dickson studied her for a moment, his eyes kind and gentle.

"Merry, you may as well know. There's absolutely nothing organically wrong with your mother. She's as well as she wants to be; this trouble with your father has hit her hard and she's taking altogether the wrong slant."

"Breaking up a marriage as long-standing and as happy as theirs, Dr. Dick—"

• • •

"I KNOW, it's a tragic thing, Merry. But these things happen and we have to adjust ourselves to them and make the best of them," said Dr. Dickson quietly. "Your mother's attitude is, forgive me, pathetically old-fashioned. She feels her friends are going to snub her and humiliate her; when actually no one will be anything but casually interested."

"She couldn't ever believe that, nor can I!" said Merry stubbornly.

"Well, you must, child. You must, for your own sake."

"I'm sorry, Dr. Dick." The young chin set even more stubbornly.

Dr. Dickson sighed, snapped shut his instrument case, and said calmly, "Well, I'm terribly sorry, Merry, but I've done all for your mother that I or anyone else can do. Time and patience and her own mental attitude will call the turn from now on. See that she gets plenty of sleep; the little red capsules I've given your aunt will insure that. No more than one or two a night, of course."

"That pain in her chest, Dr. Dick—she complains of it a lot. Is it anything dangerous?" she asked, afraid of his answer.

"I've given your aunt some tablets to take care of that, Merry," said Dr. Dickson, and hesitated a moment as though about to say something else. But finally he changed his mind and made his departure.

• • •

AUNT JANE came in when he had gone, and looked swiftly at Merry.

"Your mother's quiet now," she said briskly. "I gave her one of the tablets for the pain in her chest and she's dropping off to sleep. She's quite convinced that it's her heart, but that nice doctor says her heart is as sound as a bell, and her blood pressure is as normal as could be expected. Now you and I have to make our plans about getting down to St. Vincent's."

Merry asked uneasily, "You think she's able to make the trip?"

Aunt Jane stared at her.

"Two hundred miles in that big Cadillac that rides like an ambulance with that expert chauffeur at the wheel? Merry, don't talk like a silly little fool!" she snorted.

Merry said huskily, "It frightens me."

Aunt Jane, who was chary of demonstrations of affection, patted her shoulder warmly.

"Poor kid, of course it does. To have your nice, safe, sheltered little life blow up in your face is enough to scare the daylights out of a downy little chick like you," she comforted her. "But it's through things like this, Merry dear, that people grow up."

Merry managed a small, wry smile.

Aunt Jane hesitated and then she said quietly, "That nice Kennedy boy was hanging around here last night, and again this morning."

Quick blurred tears stung Merry's eyes and she looked down at the large class ring held to her finger by a childish wad of cotton. She drew a deep breath as the ring came off in her hand; then she put it into Aunt Jane's palm and said thinly, "When he comes back, give him this, Aunt Jane. He'll understand."

Startled, Aunt Jane stared at the ring and then at the girl.

"Oh, for cripes sake, child—"

"I don't want to discuss it, Aunt Jane. He'll understand," said Merry huskily, and went running up the stairs to her own room.

(To Be Continued)

F. X. Newcomer & Co.
INSURANCE BONDS
REAL ESTATE LOANS
Phone 162-168 Dixon, Ill.

NewspaperARCHIVE®

SOCIETY NEWS

Chicago Wedding Mt. Morris News

(Telegraph Special Service)

Mt. Morris—Lockwood Chapel in Chicago, was the scene of the Christmas Eve marriage of Miss Charlottet Zastrow, daughter of Mr. and Mrs. Karl Zastrow of Chicago to Robert Campbell of Oak Park, Mt. Morris friends have learned. The bride is the granddaughter of Dr. J. H. Ritson of Mt Morris.

Marriage vows were read by the Rev A. Chester Brwckway of Chicago. For the wedding occasion, the altar was banked with poinsettias and a fan-shaped arrangement of evergreen

The holiday bride is a graduate of Carl Schurz high school in Chicago and attended the Illinois Institute of Technology where she was a member of Sigma Kappa sorority At present she is employed as a medical assistant in a Chicago physician's office.

The groom, a son of Mr. and Mrs Hershel Campbell of Oak Park, is a graduate of the Technology Institute from which he received his degree of Bachelor of Science in Engineering While a student he was an active member of Delta Tau Delta fraternity. He is at present employed by a Chicago engineering firm.

Following a wedding trip the newlyweds are making their home in Chicago.

—o—

PRESBYTERIAN GROUP

Group I of the Women's Association of the Presbyterian church will hold its first meeting of the year at the home of Mrs. George Bort, 412 East McKenney street on Thursday afternoon, Jan. 13 at 1:30

Group 2 will meet at the home of Mrs. B Lee Blatt, 1603 Third street on Thursday evening, Jan. 13 at 8 o'clock.

Group 3 will be with Mrs Morey Pires, 1212 Peoria avenue, at 8 p. m. on Thursday, Jan. 13.

It is hoped that all members will attend these meetings and help make the plans for the new year.

—o—

FORMER DIXONITES

Mrs Ira Lamphier went to Chicago the last of the week for a visit with her son Edward Together they will go to Springfield, Ill. to visit Mr and Mrs. Clyde Ross.

While in Springfield they will attend a recital, the principal artists will be the distinguished son and daughter of the Rosses. Miss Jeanette at the piano and John Ross playing the flute. Both are accomplished musicians.

The Ross family formerly lived in Dixon and have many friends here.

—o—

FINE PROGRAM PROMISED

Ladies of the Church of the Brethren are reminded of the fine program which has been planned for the Missionary Society tomorrow evening. The meeting will be held in the church parlors and will feature Mrs. Mae Miller of Franklin Grove, former missionary to India, as guest speaker. A film entitled "The Banyan Tree" depicting life in that country will also be shown. Those attending are urged to be present at 7:45 o'clock.

—o—

BIRTHDAY DINNER

On Sunday, Jan. 9, the dinner table at the Zeluff K. Hartson home was tastefully decorated and centered with a beautiful birthday cake in honor of their little daughter, Marjorie's second birthday. Those present were: Mrs. Bertha Sindlinger, Otto Sindlinger, Mr. and Mrs. Louis Sindlinger and son, Eugene, Miss Barbara Torti, Mrs. Emma Larson and Mr. and Mrs. Audley Williams.

—o—

WEEK-END AT HOME

Miss Pat Dietrich, student nurse at the Lutheran hospital in Moline, spent the week-end with her parents, Mr and Mrs. Norman W. Dietrich.

On Sunday the Dietrichs took Pat to Moline and spent the day with Mr. and Mrs. Ted Dietrich and family of that city

—o—

MOTHERS STUDY CLUB

The Mothers Study club will meet at the home of Mrs. Virgil Childers, 1014 East Chamberlin at 8 o'clock Wednesday evening. Mrs. W. P. Foster is to be cohostess.

Mrs. Ernest Youngmark will be guest speaker. Her talk and the pictures she shows will be on the interesting parts of Sweden.

—o—

BELATED YULE PARTY

A belated yuletide party was enjoyed by members of The Birthday club Saturday evening.

Following a dinner at the Rice Tea Room the group was entertained at the home of Miss Marie Thompson, where a gift exchange was enjoyed and birthday gifts were presented to Miss Kathryn Lehman.

UNWANTED HAIR REMOVED
Permanently, Safely, Quickly
by
ELECTROLYSIS or RADIOMATIC
Methods. Free Consultation
Marie Dawson
115½ Galena Ave. Phone R236

Former Dixon Girl Is Engaged

Announcement is made of the engagement of Miss Audrey M. Giles, eldest daughter of Mrs. Cecil W. May, 5218 Fifth avenue, Moline, to Kenneth W. Patterson, son of Mr. and Mrs. Cecil G. Patterson, RFD 1, Aledo. No date has been set for the wedding Miss Giles who is formerly of Dixon and a niece of Mrs. William Kime, 319 Galena avenue, was graduated from Moline high school and Moline Lutheran Hospital School of Nursing. Mr. Patterson was graduated from Aledo high school and served 21 months with the army in the European theater. He is engaged in farming near Aledo.

LOVELAND PTA

The Loveland PTA will hold a meeting at 7:30 a. m. Thursday, Jan 13 at the school. The film explaining school legislation in Lee county and in Illinois will be shown.

The children's part of the program will be given by Mrs. Stuart's Third grade.

Refreshments will be served.

—o—

GUESTS FROM STERLING

Dr. and Mrs. W. J. Palmer of Sterling were guests of Mrs. Zoe Latham Saturday.

NCUSA AUXILIARY

The Navy Club Auxiliary will meet Tuesday, Jan. 11, at 8 p. m. at the home of Mrs. Elaine Calkins, 907 Jackson avenue. This is the first meeting of the New Year. All members are urged to attend and bring an eligible member with them. A good time is assured.

—o—

ST. LUKE'S GUILD

St. Luke's Guild will meet Jan. 13 at 8 p m in the Guild hall. Mrs. Robert Sage and Mrs Elizabeth Wilcox will be hostesses

North Central Brownies Get Pins Recently

The investiture ceremony for Brownie Troop No. 19 was held recently at North Central school under the leadership of Mrs. William J. Wolf and Mrs. George M. Joyce At this time 27 Brownie Scouts received their pins Red ribbon was wound throughout the kindergarten room and hall, representing the path through the forest which each Brownie followed to the fairy pool which was formed by placing a blue mirror on a table surrounded by evergreens. Here she found her brownie pin and gave the brownie promise.

A party followed, planned by the troop-mother Mrs. Harold Coss and her committee.

Brownies receiving their pins were:

Carolyn Coss, Sharon Donoho, Patricia Eberhardt, Nancy Gardner, Louise Joyce, Sally McGinnis, Janet Rosbrook, Judy Schreiner, Judith Spellmeyer, Sharon Wagner, Julia Weitzel, Pamela Witzleb Janet Wolf, Louise Wolf, Lynn Vroegindeweij, Ann Bastian, Patricia Docter, Nancy Fenner, Patricia Fritz, Sandra Harvey, Janice Krug, Patricia Kuehlem, Judith Leer JoAnn Nodine, Rebecca Reeder, Roberta Reeder, Sandra Taylor

—o—

NORTH CENTRAL BAND

The North Central band under the direction of James Brewer will present a concert Tuesday, tomorrow, evening in the school gym.

Parents and friends are urged to attend.

—o—

IN PHOENIX, ARIZ.

Dr Louise H. Keator is now in Phoenix, Ariz where she expects to spend several weeks She has been the guest of Dr. and Mrs. Bruce D Hart formerly of Dixon.

Before going to Phoenix Dr. Keator visited with a sister in West Palm Beach, Fla., for a month.

—o—

AMVET INSTALLATION

The Amvet Auxiliary members are invited to attend the installation of officers of the Amvets on Wednesday, Jan 12 at 8 p. m. at the Amvet hall. Refreshments will be served.

—o—

MISSIONARY CONGRESS

The Missionary Congress of St Paul's Lutheran church will meet Tuesday, tomorrow, evening at 7:30 at the home of Mrs. Charles Ports, 1117 Peoria avenue.

—o—

ILL WITH PNEUMONIA

Mrs. Oie Anderson is ill at her home with pneumonia.

Social Calendar

Tonight

Chapter AC of the PEO Sisterhood at the home of Mrs. George Fries, 304 Dixon avenue. 7:45

St. Anne's Study club at the Loveland Community House. 8 o'clock

South Dixon Teachers Reading Circle at the home of Mrs. Ruth Floto on Summit avenue.

Tuesday

South Dixon unit of Home Bureau to have a luncheon with Mrs Don Holderman 12:30.

Practical club with Mrs Leon Hart, 240 Chemberlin. 1:30 luncheon.

Dixon Choral Society to have rehearsal at St. Paul's church 7 p. m.

Missionary society of the Church of the Brethren in the church parlors 7:45 p m

Talk of the Hour club at the Loveland Community House 8 p. m.

Beta Sigma Phi at the Loveland Community 8 p m

Job's Daughters to have stated meeting at the Masonic Temple. 7 p m

Navy club auxiliary at the home of Mrs Elaine Calkins, 907 Jackson avenue. 8 p m.

Dixon Girl Scout board at the home of Mrs Vernon Duke, 812 Fourth street 9:15 a m

Daughters of the Union Veterans in the GAR hall 2 p. m

WSWS of the Grace Evangelical U. B church at the church 2 p m

Missionary Congress of St Paul's Lutheran church at the home of Mrs. Charles Ports, 1117 Peoria avenue. 7:30 p. m.

—o—

DINNER PARTY

Dr and Mrs. Robert L Baird are entertaining this evening at their home with a dinner party

WSWS TO HAVE MEET

The WSWS of the Grace Evangelical U B church will hold its regular monthly meeting tomorrow afternoon at 2 o'clock at the church This service is open to all ladies interested in missions

—o—

MISS JOHNSON ILL

Miss Minnie Johnson of Amboy and formerly of Dixon is confined to the Lee County Infirmary on Route 2, with illness She will be glad to hear from her many friends.

—o—

SOUTH DIXON TEACHERS

The South Dixon Teachers Reading Circle will meet this evening at 8 o'clock at the home of Mrs. Ruth Floto on Summit avenue.

—o—

JOB'S DAUGHTERS

Job's Daughters will hold a stated meeting tomorrow, Tuesday, evening at 7 o'clock at the Masonic Temple

—o—

RETURN TO WASHINGTON

Mr and Mrs Elwin Carlsen and children of Washington, D C, have returned home after a holiday visit at the home of Mr and Mrs William Carlsen

—o—

ATTENDING INAUGURATION

Mr and Mrs Lloyd Phelps are in Springfield attending the Inauguration Ceremony and ball this evening

—o—

RESUMES DUTIES

Miss Bernadine Gerdes has resumed duties as bookkeeper at Dixon One-Stop after two weeks illness.

—o—

LURLINE CLUB

Mrs. H. U. Birdwell will entertain the members of the Lurline Club at luncheon and bridge at her home, 612 East Second street, Tuesday.

Tips List Ways To Give Tall Girl Self-Confidence

By ALICIA HART
NEA Staff Writer

A teen-ager who is self-conscious because her beanstalk growth has given her more inches than her dancing partners, needs helpful guidance right now from her Mom.

One way to give a tall teen-age daughter the self assurance she needs is to make sure she is an excellent dancer. Encourage her to polish up on her dance steps. Make it easy for her to show off the newest steps by staking her to a few professional lessons before holiday parties begin If she's the best dancer on the floor, she needn't worry about her popularity with the stag-line.

As important in overcoming a tall girl's self-consciousness is to see that she is flatteringly dressed Cloths must neither be too childishly styled or styled to make her look too adult. Good choices for a young slim-jim are dresses fitted through the torso with extravagant fullness released at the hipline Skirts with horizontal bandings of lace or contrasting fabric help to give the illusion of a shorter figure Two-toned color combinations are also good devices for minimizing length of figure. Better than strapless or off-shoulder bodices, if arms are long and shoulders are thin, are bodices with drapery-softened necklines. Stole scarves worn over thin shoulders and arms are also helpful. The too-tall girl should avoid dresses with high waistlines, long, clinging skirts or vertically-angled stripes.

—o—

DUV TO MEET

The Daughters of the Union Veterans will meet tomorrow at 2 p. m in the GAR hall.

—o—

GUESTS AT GENTRY HOME

Mr. and Mrs. Jerry Berger and Miss Bebe DeNomie were entertained recently for dinner at the Russell Gentry home.

—o—

DINNER GUESTS

Mr and Mrs. Harry Warner entertained friends at dinner Sunday evening.

—o—

GIRL SCOUT BOARD

The Dixon Girl Scout Board will meet at the home of Mrs. Vernon Duke, 812 Fourth street, tomorrow morning at 9:15

Phone 394
DR. L. W. HINKLE
OPTOMETRIST
110½ FIRST ST. DIXON, ILL.

CASH -- MONEY -- CASH
Erase Your BILLS Accumulated in 1948
To Ease Your Mind in "1949"
To Solve This Rhyme Simply
SEE CHUCK
FOR THE CASH YOU MAY NEED
MAKE A LOAN
$20 --- $500
Payments up to 15 Months
Northern Illinois Finance Corp.
D. C. KRUSE, Mgr.
103 S. Galena
Phones 1860 -- 1560

ARE YOU DISCOURAGED
because you suffer distress from
'periodic' FEMALE COMPLAINTS
which makes you NERVOUS, HIGH-STRUNG on such days?
Are you troubled by distress of female functional monthly disturbances which makes you suffer from pain, feel so nervous, cranky, restless, weak—at such times? Then do try Lydia E. Pinkham's Vegetable Compound to relieve such symptoms!
In a recent medical test it proved remarkably helpful to women troubled this way. Why don't you get smart and try it yourself?
Pinkham's Compound is what Doctors call a uterine sedative. It has a grand soothing effect on one of woman's most important organs.

Taken regularly—Pinkham's Compound helps build up resistance against such distress. It's also a great stomachic tonic!
NOTE. Or you may prefer LYDIA E. PINKHAM'S TABLETS with added iron.
Lydia E. Pinkham's VEGETABLE COMPOUND

Georgiana
COTTON CASUALS
Pamper Your Pride and Your Purse at just
$10.95

They're Georgianas . . . that's why these fine cottons have such distinctive detailing . . . custom-like fit . . . and top-flight tailoring. Carefree Georgiana cottons for day-in, day-out smartness that do both you and your budget proud at only $10.95.
A. L GEISENHEIMER & Co

Thank You!

Ten years ago today I opened my flower shop. I have many friends to thank for the fine patronage they have given me through these years. I just wish that I could personally say "thank you" to each of you.

The success of my business venture is largely due to the excellent employees I have had since opening my shop. Their efforts during my forty odd months in the army will never be forgotten. My mother and father have been a continuous help to me since the very beginning. I owe them much.

We are not through growing. We are constantly planning new ideas that will improve our service to you. We are continually studying new trends in floral design so that we can give you the latest and finest in floral arrangement.

It is my pledge to give the people of this area as fine flowers and flower arrangements as can be procured any place in the country. I will work untiringly to this end.

Harold C. Cook

NEWSPAPERARCHIVE®

Telegraph's Square Dance Classes Will Open Wednesday Eve

FIRST SQUARE DANCE WORK SHOP

We enclose $2.00 enrollment fee for each person listed below and agree to pay 75c at each of the six class sessions. Jamboree extra).

(Please use first names as Lou and Ada Harrington. Let's be friends.)

Name ..... Address ..... Tel.....
Name ..... Address ..... Tel.....
Name ..... Address ..... Tel.....
Name ..... Address ..... Tel. ....

N. B. The right is reserved by the Work Shop to return any deposit and to decline any application considered unsuitable to the group.

The Dixon Eevening Telegraph's first "Square Dance Work Shop" is to be held Wednesday night, Jan. 12th at the Loveland Memorial Community building. These square dance lessons are being sponsored by the Evening Telegraph as a community wide project and in an endeavor to bring to our folks some of the fun and flavor of the days of our forefathers.

We believe that both those who feel that this old pastime is sissy on the one hand or too complex and strenuous on the other hand will be surprised at the sum of pure enjoyment to be had under competent leadership.

Have Good Instructors

We are assured of that leadership in the person of Larrupin' Lou Harrington and his "Taw," Ada, of our neighboring city of Rockford.

Because of his experience and the necessity of a clear understanding of what is to be done, the who, where, when and how of the Work Shop, we present in the following lines Larrupin' Lou's own explanation and application form as used with other classes.

Be on hand for the first session by 7:30 p. m., to allow for registration before 8 o'clock.

First let's see what we have here. Let's understand that this is not just another public dance or even a public square dance. It is a class for beginning square dancers — and for those who have square danced heretofore and who are willing for a time to set aside all preconcieved ideas and start from the bottom, using this particular method of study.

The teaching will start with instruction on how to honor your partner now to swing, how to promenade, the Allemande left, grand right and left, dos a dos and right and left turn, on through warmer uppers, figures, breaks including squares contras, line and circle, quadrille, and in western, midwestern, eastern and southeastern styles

Our promise to you. We promise you that your feelings will be respected. NO visitors. NO kibitzers. No NEW beginners after the class enrollment is closed. Do not make the mistake of thinking you may enroll two or three weeks from now. This is not so Further more enrollments will not be taken beyond the capacity of the hall for comfort and efficiency in teaching.

A big Jamboree at the end of the session, to which you may bring your friends and to which we will invite other square dancers from neighboring cities and for which we will have a dozen callers, exhibitions and hours of square dancing 'til time to go home "to do the milking". Then we'll organize a S/D Club, in everything.

The rate per person is as follows: Enrollment fee, $2.00 payable with application, as below or by letter. Class fee 75c each session.

These rates also include considerable mimeographed or printed material explanatory of the lessons you have done and will enable you to continue your good times with small groups of friends just using records with and without calls.

Deaths

BARRY G. WOOLRIDGE

Sterling, Jan. 10—Barry George, infant son of Mr. and Mrs. George Woolridge of Sterling, passed away Friday evening shortly after birth at the Sterling public hospital. Funeral services were conducted at Chapel Hill memorial park by Rev. C. W. Stauffer Saturday afternoon at 2 o'clock. Mrs. Woolridge is the former Vivian Brantner, daughter of Mr. and Mrs. J. D. Brantner of Dixon and Mr Woolridge is the son of Mr. and Mrs. Grover Woolridge of First street, Dixon.

MRS. B. H. KOON

Friends in Dixon have received word of the passing of Mrs B. H. Koon, formerly of Dixon, who died Thursday, Jan. 6 at a hospital at New Haven, Conn., following an illness of several months. Her husband, B. H. Koon, was formerly superintendent of the Gossard Co plant which was located in the building now occupied by the Freeman Cut Sole plant in the southwest section of the city. When the plant closed, Mr. and Mrs. Koon went to Derby, Conn., where he took over the management of a similar plant.

Local—

THOMAS DULEN

Thomas Dulen passed away Sunday afternoon at 2:15 at his home 508 Palmyra avenue. A native of May township, he was the son of the late Mr. and Mrs. William Dulen. He engaged in farming in May and East Grove townships until a few years ago when he retired and came to Dixon to reside. His wife, Frances, preceded him in death ten years ago and several children survive. Services will be conducted from the Buckley-Staples funeral home Wednesday morning at 9 o'clock and at 9:30 at St. Anne's Catholic church, Rev. R. L. French officiating. Interment will be in St. Mary's cemetery near Ohio. The complete obituary will be published later.

Suburban—

OTIS CHARLES BOYER

Otis Charles Boyer passed away at his home southwest of Amboy up May township at 11:45 last night. He has been in poor health for the past eight or nine months.

He was the son of Charles and Mollie Boyer and was born in Herculaneum, Mo., June 7, 1901. He was a veteran of the U. S. army. He came to the vicinity of Amboy 15 years ago and has resided there ever since.

Mr Boyer was married to Catherine Dunseth of Lee Center on Dec. 17, 1938 at Clinton, Ia. He is survived by his wife and four sons, Robert and William at home and Donald and Jackie of Rockford; five sisters, and one brother, Louis, of Rock Falls. He was preceded in death by his parents, one brother, two sisters and a son.

Funeral services will be held Wednesday afternoon at 2 o'clock at the Mihm Funeral Home in Amboy with Rev. Dennis Bennett of the Congregational church officiating. Burial will be in Woodside cemetery, Lee Center.

RELIEF AT LAST For Your COUGH

Creomulsion relieves promptly because it goes right to the seat of the trouble to help loosen and expel germ laden phlegm and aid nature to soothe and heal raw, tender, inflamed bronchial mucous membranes. Tell your druggist to sell you a bottle of Creomulsion with the understanding you must like the way it quickly allays the cough or you are to have your money back.

CREOMULSION for Coughs, Chest Colds, Bronchitis

PERSONALS

Mrs. Cal Tyler went to Chicago this morning.

Mr. and Mrs. Ellsworth Burket of Iowa City are the parents of a six-pound, eight ounce baby girl born Jan. 3. The little Miss has been named Sylvia Lynn. The father is the son of Mr. and Mrs. Leon Burket.

Walter Yates of Knoxville, Tenn., was a week-end guest of Dr. and Mrs. Z. W. Moss at Whitthorn. Mr. Yates is a nephew of Dr. Moss.

Amvet Installation Set for Wednesday

Dixon's AMVET post No. 123 will install officers at 8 o'clock Wednesday night at the post's headquarters above Boynton-Richards. Guests will be Robert Bell, district commander of Moline; Mila Adelman, national committeeman of Freeport, and Ellsworth Greene, housing expeditor, Freeport. A chili supper will be served following the installation.

MARKETS

Markets at a Glance

New York:
Stocks lower; leaders in slow decline.
Bonds uneven; some rails advance.
Cotton steady; spot house buying.
Chicago:
Wheat firm; market receipts cash grain small.
Corn steady; rallied with wheat.
Oats higher; May lower, others higher.
Soybeans easy with fats and oil price weakness.
Hogs 50 cents to $1.00 higher; top $22.75 paid sparingly.
Cattle steady to 50 cents higher; top $33.00.

Chicago Cash Grain

Chicago, Jan. 10—(AP)—Wheat none

Corn: No. 2 yellow 1.47; No. 3, 1.45, No. 4, 1.35@42; No. 5, 1.28¼@33¾; sample grade 1.22¼@27¾.

Oats: No. 1 heavy 85½; sample grade mixed 78; No. 1 heavy white 85½@86½; No 1 extra heavy white 86@86¼; No. 2 heavy white 86¼; sample grade heavy white 78¼.

Barley nominal: malting 1.20@66; feed 1.02@20.

Field seed per hundredweight nominal: timothy 17.50@18.00; sweet clover 15.00@16.00.

Soybeans: sample grade yellow 1.22¼@28½ track country station Illinois and Indiana.

DIXON CASH GRAIN BIDS

New corn	$1.37
32 No. 2 white oats	.80
No. 2 wheat	2.05
Soybeans	2.45

All Bids Subject to Confirmation

SAVE ON FEEDS

Dixon 40% Hog Balancer	$5.80
Dixon 32% Beef Supplement	4.80
16% Dairy	3.20
Meat Scraps	6.30
Tankage	6.80
Soybean Meal	4.50
Linseed Meal	4.90
Cottonseed Meal	4.50
Bran	2.85
Midds	3.10

DIXON MILLS, Inc.
PHONE 325

Chicago Grain Table

(By The Associated Press)

	Open Today	Close Saturday	Close Year Ago
WHEAT—			
May	2.23¼	2.22⅞	3.01½
July	2.08	2.07¾	2.72¼
Sept	2.08	2.08	2.65
Dec	2.10⅛	2.09¾	2.61½
CORN—			
May	1.46½	1.46⅛	2.65¾
July	1.45⅛	1.44⅞	2.51⅞
Sept	1.39⅝	1.39½	2.37½
Dec	1.32¾	1.33⅛	1.91¾
OATS—			
May	76⅝	76¾	1.25¼
July	72	72⅛	1.06⅞
Sept		70	96¾
Dec		70⅝	92½
May		1.67¼	
SOYBEANS—			
Mar	2.48½	2.48¾	4.30
May	2.46	2.46¼	4.24
July	2.43¾	2.44	4.20
LARD—			
Jan	15.20	15.50	28.72
Mar	15.55	15.65	28.67
May	15.75	15.80	28.67
July		15.97	28.80
Sept		16.15	28.80

TODAY'S GRAIN TABLE

	Open	High	Low	Close
WHEAT—				
May	2.23¼	2.24⅛	2.23⅛	2.24½
July	2.08	2.08¾	2.07⅝	2.08⅝
Sept	2.08	2.09	2.08	2.08⅞
Dec	2.10⅛	2.10¾	2.09⅝	2.10¾
CORN—				
May	1.46½	1.47⅝	1.46¼	1.47½
July	1.45⅛	1.45¾	1.44⅞	1.45⅝
Sept	1.39⅝	1.40½	1.39⅝	1.40½
Dec	1.32¾	1.33⅞	1.32⅝	1.33⅞
OATS—				
May	76⅝	76¾	75⅝	
May	76⅝	76⅞	76	76⅝
July	72	72¾	71⅞	72¾
Sept	70⅛	70⅝	69⅞	70⅝
Dec	70⅞	71½	70¾	71½
RYE—				
May	1.67½	1.68¾	1.66½	1.68¼
SOYBEANS—				
Mar	2.48½	2.49¼	2.44¾	2.47¼
May	2.46	2.46¾	2.42½	2.45
July	2.43¾	2.44	2.40½	2.41¾
LARD—				
Jan	15.30	15.50	15.20	15.20
Mar	15.55	15.67	15.32	15.42
May	15.75	15.92	15.47	15.57
July	16.00	16.02	15.65	15.80
Sept	16.15	16.15	15.85	15.85

Chicago Produce

Chicago, Jan. 10—(AP)—Butter steady; receipts (two days) 670,685; prices unchanged; 93 score AA, 92 A, and 90 B 63; 89 C 60.5.

Eggs weak receipts (two days) 22,907; price unchanged to 1½ cents a dozen lower. U S extras 70 pct and up A 48.5; 60-69.9 pct A 47.5; tU S standards 42@46.5; current receipts 42.5; dirties 38.5; checks 35.

Live poultry; unsettled; receipts 13 trucks; prices unchanged except a cent a pound higher on fowl; fob: fowl 38@39; leghorn fowl 30@31; roasters 40@44, fryers and broilers 32@37; old roosters 26@27; fob wholesale market: ducklings 40@41; young heavy ducks 42@43, light ducks 30.

Potatoes: arrivals 148, on track 146; total U S shipments Friday 809; Saturday 919; and Sunday 35 supplies light, demand good; market very firm; Idaho russet burbanks 4.75; Colorado red McClures 3.90@4.40; Minnesota-North Dakota red river valley bliss triumphs 3.50, Dakota chiefs 3.90; long whites 3.75; pontiacs 3.65; new stocks: Florida bliss triumphs 3.50@4.00.

Porduce close:

Storage eggs. Jan 42.05@41.90; Oct 46.85.

Butter—Storage: Jan 61.40@45; Mar 59.00

Onions: Jan 95@96; Feb 1.12; Mar 1.30.

Chicago Livestock

Chicago, Jan. 10—(AP)—(USDA)—Salable hogs 10,000; moderaetly active early but later trade and closes low, uneven, 50 cents to $1.00 to higher; closing barely 50 cents higher on butchers; sows 75 cents to 1.00 higher; top 22.75 sparingly; most good and choice 180-220 lb 21.75@22.50; 230-[illegible] lb 20.50@21.50; 260-310 lb 19.0[illegible] @20.50, good and choice 360-400 lb sows 17.25@18.25; 425-500 lb 16.00@17.00; fed 500-600 lb 15.50@16.25

Salable cattle 13,000; salable calves 700; steers and heifers fairly active, steady to 50 cents higher, cows and bulls about steady, vealers firm, top 33.00 for three loads choice 1,225 lb fed steers; most high-good and choice steers 28.50@32.50; bulk medium and good grades 22.00@28.00; 75 head choice 950 lb fed heifers 27.50; bulk medium and good heifers 22.00@26.00, medium and good beef cows 18.75@20.00; canners and cutters 14.50@17.50; medium and good sausage bulls 22.00@24.00; vealers 34.00 down.

Salable sheep 6,000; slaughter lambs 25 cents lower; top 20.00; about 10 doubles at that price; ewes fully steady; medium to choice ewes 9.50@10.90.

Estimated salable receipts tomorrow, 14,000 hogs, 7,000 cattle, and 3,000 sheep.

Wall Street Close (Noon)

(By The Associated Press)

A T & T 149¾; Anaconda 34¾; Bendix 34; Beth Steel 33⅛; Borden 40¾; Borg 53¾; Chrysler 56⅞; Corn Prod 58¾; Curt Wright 8¼; Du Pont 185; G E 39¾; G M 59¾; I C 29¼; Int Harv 27½; Johns Manv 39⅞, Kimberly Clark 22; Nash Kelv 15; N Y C 12¾; No Am Av 10⅝; Phillip 57½; R C A 13⅝; Sears 90¼; Standard Oil Ind 40⅛; Standard Oil N J 72½; Studebaker 20⅝; Swift 19½; Texas Corp 53⅞; U S Rubber 40¾; U S Steel 71¾.

Square Dance Lessons

By

Larrupin Lou Harrington

6 Wednesday Nights, Beginning Jan. 12th

At Loveland Community Building

8 to 10:30 p. m.

If you enjoy laughing and having fun, be there

$2.00 Enrollment Fee and 75c Per Lesson Per Person

Lee Center Men Injured in Automobile Accident

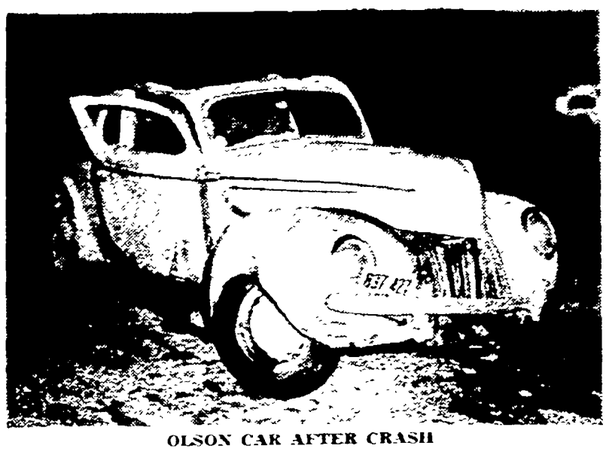

OLSON CAR AFTER CRASH

Leroy Jeanblanc, 35, of Lee Center, was seriously injured, and Elmer E. Olson, 57, also of Lee Center, received minor injuries when Olson's auto skidded on an icy pavement and overturned about 2 miles south of Dixon, late Saturday night.

Jeanblanc is in KSB hospital today suffering from a broken hip as a result of the accident, though hospital authorities report his condition as improved. Olson received medical treatment but was not hospitalized.

Officer Robt. Burrs of the state highway police said that the accident occurred on the Amboy road about midnight Saturday. "Icy road conditions caused the crash", Burrs said yesterday. "The car skidded, left the road and overturned."

The auto, owned and driven by Olson, suffered heavy damage.

AT KSB HOSPITAL

Admitted: Bruce Tranum of Sterling; Mrs Rosie Rohrer of Polo; Mrs. Wendelka Near, Jack Liston, LeRoy Jeanblanc of West Brooklyn; Raymond Zuend, Frank Jauger of Mendota; Mrs Clara Taylor, Mrs Leone Campbell and Miss Marjorie Apple.

Discharged: Master Johnnie Brooks, Mrs. Ruth Mackh, Cecil Hamilton, William Dackin, Robert Dimmick, Mrs. Inez Thrasher, Mrs. Wendelka Near, and Frank Ufkin.

Births: To Mr. and Mrs. Russell Howell of Mt Morris, a girl on on Jan. 8. To Mr. and Mrs. Richard Glaser of 817 W. Third street, Dixon a boy on Jan. 9. To Mr. and Mrs. Robert Oester of Route 1, Amboy, a boy on Jan. 9. To Mr. and Mrs. Francis Dempsey of 1019 Fourth street, a girl on Jan. 10.

The word "robot", used to describe mechanical devices, is derived from the Czech word "robit", meaning work.

Springfield Show Is Magnet for 65 From Dixon, Area

Dixon is well represented at Springfield today for the inaugural ceremonies of the new state administration. Approximately 65 from Dixon and vicinity are attending the ceremonies, most of them going to the capital to see Sherwood Dixon, local attorney, sworn in as Lieutenant Governor of the state. Heading the Dixon delegation was the Lieutenant Governor with Mrs. Dixon and children. The complete list, so far as is known, follows:

Lieut. Gov. and Mrs. Sherwood Dixon and children, Henry, Mary, William, Louise and James; Mr. and Mrs John P. Devine, Mr. and Mrs. W. J. Cahill, Mr. and Mrs. George T. Van Nuys, Mrs. Lucille Gorham, Mr. and Mrs David Gardner, Mr. William Fischer, Mr. T. E. Tessman, Dr. and Mrs. Charles DeSage, Mr and Mrs. William Lettus, Mr and Mrs. Roy Fitzsimmons, Mr. and Mrs. Wayne Wolfe, Mr. and Mrs August Wimpleberg, Mrs. Lucille Montgomery Mr. and Mrs. Charles Nolan, Mr. John Green.

Mr. and Mrs Edward A Jones, Mr. and Mrs Gerald Jones, Mr. and Mrs. Edward Campbell, Mr. and Mrs. Earl James, Mr. and Mrs. Homer Erzinger Mr and Mrs. L. J. Welch and Mrs. Elizabeth Jones, Mr. Edward Mahan, Mr. and Mrs. Albert Butler, (Sublette); Rep and Mrs H D. Considine, Mr. and Mrs. Lloyd Considine, Mr. and Mrs. Frank B. Wilson, (Woosung); Mr. and Mrs Martin Judge, Mr Charles McCoy; Mr. and Mrs. E. M Greene, Mr. Mr. and Mrs. John H. Cahill, Mr. and Mrs Lloyd Phelps.

Capacity Crowds

(Continued From Page 1)

rode from Chicago last night with Stevenson.

Those who witnessed and took part in the inaugural proceedings viewed them with mixed feelings.

Many were Democrats, jubilant at the prospect of their party's return to power after eight lean years. For Republicans, the outlook was clouded by future job and other uncertainties.

The politically neutral enjoyed the excitement of Springfield's first full dress inauguration since Green succeeded Democrat John Stelle in 1941 War conditions bobtailed the 1945 ceremonies.

Russian Cold War To Cost U. S. Half of Highest Budget

(Continued From Page 1)

alike.

"The budget of the United States government is large because its responsibilities are large," Truman declared. "This nation is today the strongest bulwark of freedom in the world."

The cost of championing Democracy was reckoned by the president in these words:

"The 1950 budget, like all those since the end of the war, is dominated by our international and national defense programs. Together, they are expected to amount to $21,000,000,000, or half of all budget expenditures."

Truman said that while his plea for new taxes was "not an easy step for me to take," he nevertheless had done so "with a double conviction" that:

"First, under present circumstances a prosperous country cannot afford an unbalanced budget and second, after thorough review of the cost of each government program my recommendations represent a level below which our responsibilities will not permit us to go."

Even without a tax increase, the president figured he would get $19,135,000,000 in individual income taxes from the 40,000,000-odd taxpayers in 1950, an increase of $605,000,000 over this year. Mr. Truman said last week congress ought to consider putting higher rates on "middle and upper bracket" incomes

Other Direct Taxes

The other form "direct taxes on individuals," the estate and gift taxes the president definitely wants raised, were calculated to yield only $653,000,000, against $797,000,000 this year unless rates go up.

Direct taxes on corporations were figures at $12,252,000,000 for 1950—$12,112,000,000 of it the corporation income tax which Truman said should bear the brunt of his proposed tax increase. This year's total: $11,709,000,000.

Other Tax Yields

Other predicted revenue yields for 1950 included: Excise (sales) taxes on various goods and services, $7,900,000,000; up $155,000,000; customs $407,000,000, unchanged, miscellaneous receipts $1,831,000, down $115,000,000.

Tax refunds will drop to $2,097,000 in 1950 from $2,709,000,000 this year. Counted as an expenditure in former budgets, they now are merely deducted from total receipts—thus making both receipts and spending totals seem smaller.

Dr. Bellinson Meets With Lawmakers

Dr. Louis Bellinson, acting superintendent of the Dixon state hospital, was of Springfield Thursday and Friday, meeting with the Legislative Reference Bureau. The first draft of a new law relating to the commitment of mentally deficient persons was drawn up. This is to replace the present law relating to the feeole minded which was passed in 1915 and sections of which have now become obsolete.

Among the members of the rodent family are porcupines and beavers.

3 Days vs 365 Days

Rome was not built in a day — nor reputation and prestige in *THREE*.

When you consider Funeral Services for loved ones, you are seeking past performances, steady reliability and experienced service.

Good Funeral Directors arrange services that are remembered by years, not days . . . arrange prices for your memory, not their pocket-books.

"A Price To Compare with Quality" — Approved!"

Chapel Hill FUNERAL HOME
"Everything in One Place at Time of Need"
PHONE 239

Wer'e Learning Plenty!

Maybe you thought we knew all about advertising. Well—frankly—no one does. We're learning plenty through "The Community Survey".

You see—advertising is just "talking to you" — thousands and thousands of you—all at once.

You're part of that great audience. Tell us what you like and what you do not like about our ads. The only way we can learn how to serve you better—is for you to tell us. Do it now!

List of ads to be judged Jan. 10th:

SMALL ADS
Brooks Drug
Dixon Mills, Inc.
H. V. Massey—Ace Store

MEDIUM ADS
Chapel Hill
Dixon National Bank
Dixon Home Telephone Co.
J. C. Penney Co.
Dixon Theatre Co.
Kroger Co.
Royal Blue Store

LARGE ADS
A. L. Geisenheimer Co.
Montgomery Wards
Kline's

Venier Returns From Chicago Convention

L. Venier, owner of Venier Jewelry store, 210 First street, Dixon, returned yesterday from the 75th anniversary banquet of the Chicago Jewelers Association, held at the Stevens Hotel in Chicago

Venier was a special guest of the Stein and Elbogen company, wholesale jewelers, of Chicago.

More than 200 retail jewelers from Illinois and surrounding states attended the banquet, Venier reported. Each jeweler who attended was presented with a gift of a 15-jewel Elgin watch money-clip.

"And though one might not always have money, he can have a good time," Venier jokingly told a Telegraph writer, in speaking of the watch-clip.

Mrs. Venier was also a guest at the jeweler's annual affair.

Sullivan Adds Kaiser Line

W. H. Sullivan & Son, local building supoliers, have added a new line to their business Kaiser aluminum clapboard siding and roofing is now available in the Dixon area from this agency.

Freezing Rain

(Continued from Page 1)

mile-an-hour wind was blowing, they said.

Sleet and freezing rain were falling from Oklahoma northeastward through Missouri and into Western Illinois. Indiana had a general rain.

Manhattan Cafe

(Continued from Page 1)

had been posted on his cash register.

A few moments before the incident occurred, two local police officers, walking their beats, noticed a party of four people, clad in hunting clothes, enter the Manhattan. One of the officers noted that the group was riding in a dark blue 1946 or 1948 Buick sedan, bearing Chicago license, and an Illinois license, the last three numbers of which was zero-six-zero.

"There wasn't anything especially suspicious about the four people or the car," the officer said yesterday, "I don't know why I made such a close look."

Police Blocked Roads

Making the discovery, Potts summoned local police, who flashed the news by radio to highway police throughout the Dixon area. Within a few minutes, all roads leading out of Dixon were blocked with state and county authorities. All Northern Illinois police were alerted to be on the lookout for the Buick sedan fitting the description given by the Dixon officer. Though the road block continued until early last night, no suspects were found, and no arrests made.

FBI To Be Called

Potts said today that the Federal Bureau of Investigation had been called in on the case, as counterfeiting is a federal offense.

Local banks today issued warnings to all business men in the Dixon area that counterfeiters, suspected to be operating out of Chicago are busy trying to stuff cash registers with the fake money. A local bank president issued a statement urging business houses to alert their cashiers and caution them against "blind" acceptance of paper money.

"Ten and $20 bogus bills have slowly been filtering into local tills," one banker declared. "A list of all counterfeit series should be posted on cash registers."

LODGE NOTICE

Nachusa chapter No 56, R A.M., will meet tonight for a stated meeting. Refreshments will be served

Do Your Feet Crack, Callous, Annoy You?

Mr. Allen Emery, of Wyoming, Ill., says: "I used Di-MO for callous, and my feet are all right now. It also removed two warts on my neck."

If callous, corns, cracked or itchy feet externally caused, interfere with pleasure or work, we suggest you try the fine old formula known for years as Berling's Di-MO OINTMENT.

Will Di-MO help you? We can't know until you use it faithfully, as Mr. Emery did. Then if not satisfied, we promptly refund your money. Costs nothing to try. Try Di-MO today. No burn—no stain—no bandage. See for yourself how it helps.

At your druggist or Dept. Store. For convenience of mail order customers, send $1.00, for special family size (double quantity) to Berling Med. Co., 326 Palmolive Bldg., Chicago, Ill. —Adv

Our Restaurant and Cocktail Lounge
Will Be
Closed Monday, Jan. 10 to 14
LANDMARK
In Grand Detour

IF **YOU HAVE MONEY**
Let us safeguard it for you

IF **YOU BORROW MONEY**
See us about a low-cost loan

IF **YOU SEND MONEY**
Do it by check through us

FOR EVERY FINANCIAL NEED WE HAVE A BANKING SERVICE

DIXON NATIONAL BANK
THE FRIENDLY BANK WITH THE CHIMES CLOCK

NewspaperARCHIVE®

AMBOY NIPS DUKES, 50-48; TWO OVERTIMES

BOWLING BITS
By "FRIDAY"

Going into the final match for the dinner, the Dixon Telegraph defeated Bob Cottle's two Woodstock Sentinel teams Sunday afternoon, 5375 to 5148 for the two-team totals, giving Dixon a 149 edge for the two matches. Jim Burke was high for Dixon 1 with 533 and Bob Johnson's 551 led Woodstock 1. Ray Burrs led Dixon 2 with 469 and Lyle Pilcher topped Woodstock 2 with 502. The match, which for obvious reasons, was held at McHenry, was followed by a feed with the Woodstock boys proving perfect hosts. Bob Cottle, disgruntled over the loss, was threatening a general shake up in the organization, with the possibility that Vice President, in charge of the pepperbaler, Ken Johnson may be relieved from duty, and Clarence Krause slated to be given the ax from the typewriter changing chief. Clarence already having made plans to leave for Miami, Fla. Cottle was especially bitter over the fact his opponent Ann Lund outcounted him 44 pins in the last set despite his rapid-fire heckling. The scores were:

Dixon No. 1		Woodstock No. 1	
Shultz	505	B. Johnson	551
Lund	412	Cottle	368
Steinle	383	Krause	425
Gannon	425	D. Johnson	440
Burke	533	DeCroix	409
Bishop	502	K. Johnson	539
	890 936 910 2766		932 948 912 2792

Dixon No. 2		Woodstock No. 2	
Cramer	442	Pratt	345
Boos	424	Strock	395
Shoaf	411	Hendrickson	317
Berner	422	Hanover	375
R. Burrs	469	Jensen	462
P. Burrs	420	Pilcher	502
	934 884 831 2609		881 781 761 2396

In a match at the Recreation Chapel Hill defeated the Cozy Cafe of Polo by 213 pins, 2609 to 2396. Glenn Willard was high for Chapel Hill with 513 and Pop Rucker led Cozy Cafe with 499.

Chapel Hill		Cozy Cafe	
O. Hoyle	502	Smith	464
Willard	513	Rucker	499
Zentz	482	Walton	494
H. Hoyle	490	C. Hoyle	456
Randall	486	Karstedt	478
	809 868 797 2474		792 773 831 2396

Lena defeated a Dixon team at the former town, 2361 to 2336. Kunkle led Lena with 567 and Cy Winebrenner was high for Dixon with 527.

Dixon		Lena	
Hicks	440	Kunkle	567
Worton	474	Mantske	339
Kean	429	Esmond	492
Cook	466	Wachlin	463
Winebrenner	527	Burton	503
		Handicap	123
	758 720 730 2336		860 811 813 2561

In a match between Lyle Melvin's ABC five and the Dixon Recreation, at Lincoln Lanes, the Recreation won by 106 pins 2768 to 2662. Ev Thurm was high for the Recreation with 588 and Linker topped Melvins with 560. The scores:

Melvins		Dixon Recreation	
Linker	560	Detweiler	566
Chamness	530	Thurm	588
Melvin	475	Crombie	516
Wolfe	531	Senneff	550
Worley	546	Smith	512
	866 850 844 2662		866 888 914 2768

Bill Underwood's Thursday Men's loop five dropped a match to Burgess Battery, Freeport by 150 pins, 2963 to 2813. K. Heisiep led Freeport with 555 and Bob Hoyle was high for Underwood's with 559. The scores were:

Freeport Burgess		Underwood 66	
Warner	553	Vorbix	512
Fawver	477	Belender	413
Eisenbise	517	Underwood	469
Huering	535	Dwyre	433
Nack	458	R. Hoyle	559
	512 878 872 2963		825 780 808 2413

Oscar Stanley had the high series of the night in Friday's Church league at the Lanes with 600. Bess McConnaughay was high for the girls with 505, her first time Bill Marseille 599, Eva Kerper 599, experience with a 500 series. High games Frank Cline 202, Oscar Stanley 213-205, Bess McConnaughay 181, Brownie Emmert 205-207, Marguerite Woodyatt 171, Irene Hubbard 196, Don Stauffer 205, August Heuman 204, Delroy Long 211.

High team bowlers were St. Paul 2, J. Swendsen, 457; St. Paul Nachusa 1, Bill Mansell, 539; Brethren 1, M. Wickert, 451; Presbyterian, Wes Killmer, 487; St. Paul Nachusa 2, Mel Brucker, 417; Brethren 2, Frank Cline, 546; St. Paul 5, F. Bott, 444; Baptist, Oscar Stanley, 600; St. Paul 6, Harold Stroup, 477; Christian 2, Brownie Emmert, 539; St. Paul 7, George Thompson, 428; St. Paul 1, Choppy Rosbrook, 508; Grace, Delroy Long, 559; Christian 2, Lew Wilhelm, 528; Brethren 3, Merle Bowers, 473; St. Paul 3, Ray Ommen, 452; Immanuel 2, C. Gamble, 462; St. Paul 3, Ed Bollman, 419; Immanuel 1, Ed Hubbs, 452; St. Paul 4, Gerald Emmert, 455.

CHURCH LEAGUE

Team—	Won	Lost
St. Paul 7	31	17
Brethren 3	28	20
Christian 1	28	20
Presbyterian	28	20
St. Paul 3	27	21
St. Paul 1	27	21
St. Paul Nachusa 1	26	22
Baptist	26	22
Christian II	25	23
St. Paul 4	24	24
Grace	24	24
St. Paul 5	23	25
Brethren 2	22	26
Brethren 1	22	26
St. Paul 8	21	27
Immanuel 2	21	27
St. Paul 3	21	27
Immanuel 1	20	28
St. Paul Nachusa 2	19	29
St. Paul 6	17	31

Individual Records

Men

High game—Ed Hubbs	255
High series—John Russell	601
Girls	
High game—Maude Dewey	211
High series—Maude Dewey	542

Team Records

High game—Christian 1	1097
High series—Christian 1	2913

St. Paul 2		St. Paul Nachusa 1	
Moore	317	N. Mansell	310
R. Swendsen	388	W. Mansell	539
J. Swendsen	457	E. Karper	425
M. Jensen	422	H. Karper	411
H. Jensen	376	Brook	484
Handicap	750	Handicap	546
	840 916 954 2710		809 936 970 2715

Brethren 1		Presbyterian	
N. Bowers	367	Kitson	399
D. Wickert	377	Van Scoy	484
Floto	421	MacDonald	473
Butterbaugh	338	Marconnet	553
M. Wickert	481	Handicap	631
Handicap	651	Killmer	487
	824 920 893 2637		934 984 932 2850

St. Paul Nachusa 2		Brethren 2	
Coleman	284	M. Baker	466
Johnson	378	Myers	376
D. Brucker	322	Butterbaugh	344
Wolf	357	Heckman	372
M. Brucker	417	Cline	546
Handicap	855	Handicap	708
	847 852 914 2613		898 966 948 2812

St. Paul 5		Baptist	
Welker	440	Stanley	600
R. Cross	404	B. McConnaughay	505
M. Cross	282	R. Russell	434
F. Bott	255	C. McConnaughay	408
F. Bott	444	J. Russell	480
Handicap	765	Handicap	426
	874 850 836 2590		892 972 989 2853

St. Paul 6		Christian 2	
A. Hardin	447	Emmert	539
Miller	388	M. Foster	380
H. Stroup	356	P. Foster	467
H. Stroup	477	Schuler	403
M. Dewey	407	Stauffer	459
Handicap	690	Handicap	528
	913 963 886 2762		931 908 967 2806

St. Paul 7		St. Paul 1	
H. Greenfield	407	Woodyatt	456
E. Greenfield	402	Wickey	389
Brucker	318	Hubbard	411
Gl. Thompson	345	Glessner	369
Ge. Thompson	428	Rosbrook	508
Handicap	768	Handicap	552
	854 932 852 2668		876 1004 865 2745

Grace		Christian 2	
Donna Long	347	Emmert	467
M. Heuman	360	Wilhelm	528
A. Heuman	493	Stauffer	497
Hackbarth	460	Poole	447
Del Long	559	C. Stauffer	235
Handicap	630	Handicap	603
	938 969 942 2849		842 932 1003 2777

Brethren 3		St. Paul 8	
Baker	383	Eckert	422
M. Bowers	473	A. Sheely	362
O. Bowers	307	M. Sheely	435
M. Butterbaugh	315	A. Ommen	396
D. Butterbaugh	436	R. Ommen	452
Handicap	701	Handicap	660
	857 956 872 2615		857 902 938 2727

Immanuel 2		St. Paul 3	
W. Shaulis	348	Ed Bollman	418
M. Shaulis	304	El. Bollman	363
B. Wagner	393	R. Breunlin	367
Gamble	462	H. Breunlin	395
C. Wagner	455	Clark	373
Handicap	789	Handicap	753
	893 888 970 2751		910 905 852 2667

Immanuel 1		St. Paul 4	
Salzman	429	Don Moore	423
J. Wagner	364	M. Emmert	383
L. Johns	409	G. Emmert	486
Haberer	380	E. Moore	243
Hubbs	482	Woodyatt	369
Handicap	630	Handicap	504
	955 884 872 2694		902 801 924 2727

This week's schedule at Dixon's two alleys follows:

RECREATION

Monday — Ladies League

6:45 p. m.—
Victory Cafe vs. Bowards Shell Oil.
B & A vs. H. A. Roe Co.
Twins Jewelry vs. Studebaker Sales.
Amy's Beauty Shop vs. Peter Pipers.

9:00 p. m.—
James Girls vs. Dixon Fruit.
Roberts & Hess vs. Vogue Shop.
Lady Ellen's vs. Phillips Bakery.
Ettinger Shoes vs. Mildred Hyams.

Tuesday — I. N. U. League

6:30 p. m.—
Pin Dodgers vs. Maintainers.
Peels vs. Traveling Auditors.
Meter Shop vs. Sales Dept.
Gas Dept. vs. W. O. Planning.

8:00 p. m.—
Checkers vs. Statistical.
District D vs. Machine Shop.
Garage vs. Steamers.
Engineers vs. Megawatts.

Wednesday — Classic League

7:00 p. m.—
H. A. Roe Co. vs. Myers Royal Blue.
Considine Chevies vs. Manhattan Cafe.
Hill Bros. vs. Cook's Flower Shop.
Melvins vs. United Cigar.

8:00 p. m.—
Chapel Hill vs. Boynton Pickards.
B & A vs. Dixon Elks.
Lawton Dairy vs. Dixon Hatchery.
James Billiards vs. Chauffeurs Local.

Thursday — Commercial League

7:00 p. m.—
Shaw Printing vs. Empire Sales.
Potts Market vs. Cahills Electric.
Wayne Feed vs. Max Johns.
The Key vs. Marshall Barbers.

8:00 p. m.—
Lloyds vs. Studebaker Sales.
Rogers Printing vs. Hey Bros.
Peter Pipers vs. Freeman Shoes.
Fur Fixers vs. Carsons "66".

Friday — Major League

7:00 p. m.—
Seiers Loafers vs. Naylor & Co.
Plum Hollow vs. Millers Chryslers.
Kaiser-Frazer vs. Rathskeller.
Otto's Tap vs. Dixon Recreation.

Friday — K. C. League

9:00 p. m.—
Advocates vs. Secretaries.
Trustees vs. Wardens.
Dep. Grand Knights vs. Guards.
Grand Knights vs. Treasurers.

LINCOLN LANES

Monday — Classic League

Dixon Appliance vs. Manhattan Cafe.
Links Billiards vs. Nachusa.
Ramsey Transfer vs. Howell & Reis.
Pete Millers vs. Raynor Mfg. Co.
Accountants vs. Hank Henrys.

9:00 p. m.—
Lloyds vs. Plowmans.
Hayen Implement vs. Coss Dairy.
Home Lumber vs. Conless Grocery.
Beiers Bakery vs. James Billiards.
Mellott Furniture vs. Dixon Grain.

Tuesday — Veterans League

7:00 p. m.—
Kerz Bros. vs. Ommens.
Dukes Repair vs. VFW 2.
Mail Carriers vs. Andrews City Service.
Jensen Constr. Co. vs. Lindquist Constr.
Wentling Constr. vs. A. & P. Store.

9:00 p. m.—
Riopelle Bros. vs. City Laundry.
Borden Milk vs. Moose 1.
Shamrock vs. Zephyr Gas.
Priebe & Sons vs. VFW 1.
ROA vs. Brown Shingle.

Wednesday — Freeman Girls League

7:00 p. m.—
Bootmakers vs. Cradles.
Kings Guards vs. Loafers.
Rachas vs. Master Fitters.
Royal Rogues vs. Fashion Built.

Wednesday — Ladies League

9:00 p. m.—
Riopelle Bros vs. Raymorettes.
The Elks vs. New Bridge Inn.
Lawton Dairy vs. Harrison Motors.
Priebe Chicks vs. Lincoln Lanes.
Venier Jewelers vs. Pin Pals.

Thursday — Men's League

7:00 p. m.—
Dixon Grain vs. Harmon Township.
Evar Swanson vs. Engineers.
Freeman Shoe vs. Roberts & Hess.
Reynolds 4 vs. Reynolds 2.
Shamrock vs. Reynolds 3.

9:00 p. m.—
Borden Cans vs. Lincoln Lanes.
Diamond H vs. Rock Island Transfer.
Klem & Heckman vs. Smith Oil Co.
Star Sales vs. Underwood Service.
Three Deuces vs. Reynolds 1.

Friday — Church League

7:00 p. m.—
St. Paul Nachusa 1 vs. Immanuel 2.
Brethren 1 vs. Baptist.
St. Paul 2 vs. St. Paul 5.
Brethren 2 vs. St. Paul 3.
Grace vs. Presbyterian.

9:00 p. m.—
Methodist vs. Christian 1.
St. Paul 5 vs. St. Paul 1.
St. Paul Nachusa 2 vs. Christian 2.
St. Paul 7 vs. St. Paul 4.
Immanuel 1 vs. Brethren 3.

In the handicap doubles at the Recreation last night, Forrest Whipperman and Ev Thurm took first with 1250; Fred Schulte and Oscar Stanley, second, 1202; and Pearl Detweiler-Ev Duffy, third, 1190.

Ev Thurm had the high series of the night with 557 and Lorraine Paulsen had the high actual pins for the girls with 492. The scores were:

Bowler—	Hc.	1	2	3	Tot.	GT.
F. Rolando		90	159	145	121	515
V. Wasson		95	177	149	140	559—1074
L. Shoemaker		156	157	145	134	622
B. Shoemaker		111	147	147	130	535—1157
M. Hoyle		150	108	164	148	570
H. Hoyle		60	210	177	158	605—1175
B. Wakeley		63	152	209	170	594
B. Eakman		102	160	124	130	516—1110
E. Peach		120	142	132	147	541
H. Peach		33	180	190	177	580—1121
W. Andrews		102	162	151	150	565
C. Andreas		75	143	158	179	560—1125
E. Thurm		15	209	190	188	602
R. Elliott		84	122	153	132	492—1094
M. Melvin		115	149	140	150	553
L. Melvin		66	195	205	142	606—1159
M. Whipperman		171	93	126	138	528
F. Whipperman		57	146	158	189	550—1078
L. Krug		120	150	158	127	555
R. Krug		81	174	150	132	537—1092
N. Howard		141	114	150	121	536
B. Howard		117	128	132	131	508—1044
L. Teer		192	131	110	95	528
F. Teer		60	201	150	155	566—1097
L. Paulsen		129	137	141	194	671
C. Paulsen		81	141	123	173	518—1189
M. Whitehead		147	160	116	104	527
B. Whitehead		63	156	143	204	566—1093
H. Flynn		111	136	137	144	528
J. Howard		24	140	202	152	518—1046
F. Detweiler		90	142	148	178	558
E. Duffy		78	145	184	205	612—1170
E. Williams		156	109	122	149	566
W. Williams		105	145	180	176	606—1172
G. Beane		114	133	148	150	545
L. Miller		75	151	172	166	574—1119
A. Miller		02	165	176	142	585
R. Hicks		57	168	168	165	568—1143
R. Bohnstedt		99	162	101	147	512
J. Heatman		78	163	177	168	586—1098
M. Woodyatt		84	158	189	164	575
J. Sweeney		48	168	189	167	572—1147
M. Johns		159	152	141	163	615
T. Metzen		63	159	162	150	574—1189
W. Levan		126	105	129	121	481
L. Apple		144	110	95	107	457— 938
G. Dierdorff		54	166	158	206	584
H. Switzer		117	115	140	137	509—1093
F. Schulte		78	176	145	185	584
O. Stanley		54	178	178	201	609—1202
C. Lloyd		102	167	151	156	576
D. Lloyd		51	190	136	132	509—1085
H. Flynn		111	179	96	166	542
B. McMullen		102	150	181	113	526—1068
E. Delph		96	170	152	157	605
H. Fishback		144	116	140	113	513—1118
Berard, Jr.		102	119	162	125	508
Berard Sr.		150	134	140	110	534—1042
D. Carlson		81	144	178	221	624
Ashford		51	179	160	126	516—1140
Swegle		132	115	177	118	542
H. Tate		144	94	152	88	508—1050
B. McConn'ay		135	205	148	125	613
A. Halstenb'g		78	122	160	191	551—1164
M. Halstenb'g		90	153	164	165	572
C. McConn'ay		138	118	142	140	547—1119
M. Belschke		120	151	165	176	612
J. Belschke		123	137	127	149	536—1148
L. Hoyle		108	94	143	113	458
H. Hoyle		102	145	151	142	540— 998
F. Whipper'an		57	189	212	191	649
E. Thurm		15	181	193	212	601—1250
O. Sindlinger		78	156	156	124	514
S. Gannon		72	155	140	155	552—1066
R. Ridlbauer		60	185	180	144	569
H. Blackburn		84	154	165	185	588—1157
M. John		159	136	120	126	541
B. Wakeley		62	97	142	187	478—1020
C. Dierdorff		54	209	177	145	585
L. Wohrley		84	113	171	160	528—1113
V. Franz		234	112	165	136	590
J. Franz		172	135	159	136	502—1092
L. Berard		150	138	170	157	615
H. Tate		144	114	130	130	518—1173
A. Torti		108	154	138	172	572
K. Hackbarth		120	154	125	138	537—1109

The ten high average bowlers in the Ladies league at the Recreation tonight:

Eileen Klein	169
Phyllis Carson	167
Jan Rampenthal	161
Maude Dewey	160
Marguerite Woodyatt	160
Pearl Detweiler	158
Martha Halstenberg	157
Adeline Myers	157
Ellen Ventler	157
Virginia Flower	157

In the Classic league at Lincoln Lanes the high average bowlers are:

Les Brotherton	194
Ed Worley	191
Ned Sack	187
Bus Carlson	187
Choppy Rosbrook	177
Howard Hahn	176
Floyd Smith	176
Friday Shultz	175
Dick Ambrose	173
John Hill	173

Amboy Comes from Behind for Victory

Coach Orval Spurlin's Amboy Milkmen, behind six points with three minutes to go, rallied to tie the Dixon Dukes here Saturday night and then continued the win the ball game, 50-48, in the "sudden death" overtime as a jam-packed gymnasium jumped and bounced with cage frenzy.

Local fans unquestionably have seen better basketball but it is doubtful whether they have seen more cage drama. Twice the Amboy lads came from behind to tie the score. In the regulation time they tied it with five seconds remaining and in the first overtime, with 10 seconds left on the clock, they tied it again to get another crack at victory which was to come to them in the climactic second overtime.

* * *

Jim Mercer, Duke forward, who got 14 points against Sterling Friday, was the scoring star of the night. Saturday night, Mercer got 20, shootin with uncanny accuracy from every conceivable angle. It was he and Jack Nolan, the "comeback" kid, who regained the lead for the Dukes in the third period when the Dukes outscored Spurlin's men 11-5 to give the locals a 35-33 lead going into the fourth.

It was free throws by Elmo Litts and Donald Full which gave the Milkmen their necessary two points and provided the "sudden death" feature to the scrap which saw the visiting cagers score 12 of 16 free throws in the final half and a total of 20 of 31 the entire ball game. Full did not miss one of his seven free-throw efforts.

* * *

A recapitulation of the final three minutes of regulation play, amply demonstrates the importance of the free throw to Coach Spurlin's men. Two baskets by Jim Phelps and another two by Jim Mercer had cracked a 35-35 tie in the fourth quarter and shoved the Dukes into what appeared to be an ample 43-37 lead at the three-minute mark. Joe Kellen scored a free throw and Litts got a fielder to bring the visiting five to within three points of the Dukes, 43-40, with little more than a minute remaining.

Don Full broke away on a fast dribble and scored to bring his club within one point. Then the Dukes went into a stall. Three times they were fouled and each time they chose to take it out of bounds to give them all-important possession of the ball. With about five seconds remaining, Jack Nolan, open on the sidecourt, drove in for a lay-up. He missed but officials said that he fouled Edward Bullard on the charge and Bullard was given a chance to tie the game. He missed.

* * *

Carlos Anderson, a split second later, fouled Bob Wilson who, with four seconds, remaining, scored the tieing point. That sent the game into extra innings.

Wilson fouled Duke Forward Dave Lahey at the start of the three-minute period, and he missed, but returned to the free line a moment later when he was fouled by Ronnie Ellis. He scored this time and the Dukes went into a 44-43 lead.

Then came the procession of Amboy free throws. They matched the Duke efforts from the field. Lahey fouled Ed Bullard, who missed his first effort, then scored the tying throw. Full was fouled by Stan Fish and Full scored twice and Amboy led, 46-44. Steve Christ and Jim Mercer scored what appeared to be winning goals shoving the Dukes ahead, 48-46.

* * *

But they did not reckon with Joe Kellen's free throw accuracy. Kellen, fouled as he drove underneath with 10 seconds to go, netted both efforts and again the score was knotted. It was Nolan's fifth and he left the game.

In the second overtime, with the Dukes frantically pressing for possession, Phelps fouled Litts and the latter scored to give the Amboyans one leg toward victory. Phelps left on fouls. As the clock neared the two-minute mark, Lahey fouled Full who caged the winning free throw.

Dixon (48)	G.	F.	P.	Amboy (50)	G.	F.	P.
Mercer	10	0	3	Kellen	1	4	2
Lahey	1	1	2	Litts	2	4	4
Anderson	3	1	5	Ellis	4	3	2
Sitter	0	0	0	Full	6	7	4
Elliott	1	0	1	Wilson	1	1	4
Nolan	3	3	4	Bullard	1	1	2
Fish	2	2	2				
Christ	0	0	2				
Phelps	3	1	5				
Leonard	0	0	0				
Totals	21	6	24	Totals	15	20	18

Score by quarters—

Dixon	10	14	11	8	5	0—48
Amboy	13	15	5	10	5	2—50

Dixon F-S Wins Over Amboy 37-29

Coach Lloyd Swan's Dixon high school frosh-soph squad atoned for their loss to Sterling Friday night as they overpowered the Amboy frosh-soph, 37-29, in the preliminary game in the Dixon high gym Saturday night.

The smaller Amboy frosh-sophs, put up a determined struggle for the first half but were set aside in the third period as Kernan scored five baskets to pace the Dukes. In all Kernan got six goals and a free throw for 13 points. He was closely followed for the scoring honors by Acker, who had 11. It was Acker who led the Dukes in the scoring against Sterling.

* * *

Amboy was behind 15-11 at half-time, but the Kernan-led Duke attack in the third left them behind 29-17 at the three quarter mark.

Dixon Frosh-Soph (38)	G.	F.	P.	Amboy Frosh-Soph (29)	G.	F.	P.
Heck	0	0	0	Jones	0	0	0
Kappler	4	1	1	Aschenb'ner	4	1	3
Wagner	0	0	0	Full	1	3	2
Maronde	0	1	0	Haws	3	1	2
Kernan	6	1	3	Carroll	1	1	4
Hawks	0	0	0	Smith	1	0	5
Akerman	0	0	1	Finn	0	1	1
Lafferty	1	0	2	Holt	0	2	1
Hufford	0	0	0				
Telen	0	0	0				
Mathews	0	0	0				
Brink	0	0	2				
Santos	0	1	0				
Acker	4	3	1				
Near	0	0	3				
Scholl	0	0	0				
Totals	15	7	13	Totals	10	9	15

Score by quarters—

Dixon	6	9	14	9	—37
Amboy	3	8	6	12	—29

Dukes Idle; Ashton Seeks 13th Victory

With the Dixon Dukes idle this Tuesday, the local early-week prep picture hits a comparative lull with other NCIC teams playing non-conference matches.

Hall township of Spring Valley goes to Marseilles for a non-conference match while Coach Al Lewis' Tigers, winners over Rochelle last week, goes to DePue to battle their nearby rivals.

Mendota, which has suffered two defeats in a row, goes to Hopkins high, Granville, for a non-conference and return match with Coach Art Mathiesen's club. Ottawa will be engaged in a traditional, but non-league, game with Streator at Streator.

* * *

Locally, the picture brightens. Mt. Carroll will go to Morrison while Ashton will be seeking its thirteenth victory of the year against one defeat when it entertains Leaf River.

Coach Orval Spurlin's Amboy tribe, fresh from its triumph over Dixon Friday, will travel to Earlville.

Other games Tuesday: Tampico at Sheffield, Community (Sterling) at Fulton; Shabbona at Paw Paw, Woodstock at McHenry; Steward at Malta, Stockton at Winslow, Rollo at Plano, Prophetstown at Manlius, S. Beloit at St. Thomas, Stillman Valley at Forreston, and Pecatonica at Winnebago.

Boxer Free on Bail in Killing

Philadelphia, Jan. 10—(AP)—Gus Dorazio was free on $1,500 bail today after the former heavyweight boxer was arraigned on a charge of homicide in the fatal beating of a brewery worker.

Dorazio, 31, was accused of homicide after Albert Blomeyer died of injuries suffered in a fight Friday.

PRO BASKETBALL

LAST NIGHT'S RESULTS
NO GAMES TONIGHT)
ASSOCIATION OF AMERICA

Rochester 90, Chicago 75.
Minneapolis 74, St. Louis 58.
Fort Wayne 59, Indianapolis 78.

NATIONAL LEAGUE

Syracuse 65, Sheboygan 57.
Moline 77, Anderson 71.
Waterloo 62, Oshkosh 39.

SATURDAY'S SCORES
ASSOCIATION OF AMERICA

Baltimore 83, New York 81.
Chicago 91, Rochester 88.
Providence 57, Boston 69.
Washington 89, Indianapolis 81.
Fort Wayne 73, Philadelphia 67.
St. Louis 64, Minneapolis 59.

NATIONAL LEAGUE

Oshkosh 51, Hammond 48.

BIG 9 SCORING

	Games	G.	F.	TP.	Ave.
Schnittker, Ohio St.	7	60	32	152	21.7
McIntyre, Minn.	9	61	54	176	19.5
Skoog, Minn.	9	55	26	136	15.1
Rehfeldt, Wis.	10	57	32	146	14.6
Eddleman, Ill.	11	56	44	156	14.1
Donham, Ohio St.	7	35	24	94	13.4
Ragelis, Northwest.	8	40	25	105	13.1
Erickson, Ill.	11	54	34	142	12.9
Watson, Ind.	10	43	31	117	11.7
Butchko, Purdue	10	38	38	114	11.4
Weiss, Iowa	9	36	30	102	11.3
Williams, Purdue	10	38	36	112	11.2

COUGHLIN'S CORNER
By CLIFF

LATELY WE'VE been engaged in so many after-game sessions with basketball officials, listening to their tale of woe, the sad state of their pocketbook, and the brutality of it all, that we're sort of leaning on their side.

* * *

IT'S A ROUGH life, fellows and gals, and make no mistake about it. We're not exactly running a fever for the striped-shirts because, after all, they ask for it, and considering everything, they are reasonably well paid for their nightly romp on the hardwoods.

* * *

THE LAST TWO we talked to were of a mind to pull up stakes and quit the racket forever. There are many more in the same frame of mind. As far as we could see, they were equipped with about every requisite for a good official, congenial, conscientious, a good pair of eyes, and the desire to give everyone a square shake.

* * *

ONE OF THEM almost cried on my shoulder the other evening. A coach whom he had known intimately for five years jumped off the bench and came out on the floor after he had called a decision against his club.

* * *

IT WAS QUITE disconcerting, he confessed, to find that you had made an enemy, a temporary one at least, after a pleasant sports relationship for that many years.

THE PRINCIPAL difficulty, of course, comes with the interpretation of the rules. If you would gather every official in the state into one hall, give them the same instructions as to the interpretation of rules, there would be a lot of different versions of that interpretation ere the season was half gone. That's the human factor.

* * *

OKAY, MR. SPORTS FAN, knuckle down and give us your interpretation of a screen? When is it legal and when not? Did you every try watching (from the stands) the man in the three-second zone and the man with the ball coming down the side court, both at the same time? What is the hard-and-fast rule on a block and a charge? Mix with all this the present mile-aminute basketball game, and you have something that doesn't spell MOTHER. It spells Broth-ER!

* * *

JOE LAPCHICK, veteran coach of the New York Knickerbockers, says that the answer to excessive foul calling is to overlook the blocks in the back court which have no bearing on a scoring play. "In the East," he says, "any contact on an attempted screen results in a block being called. That is according to the book, but many times this infraction could be overlooked in the interest of speeding up the game."

* * *

PETE EDSON, famous Washington columnist, suggests that the rulemakers consider recessing the baskets or playing the game on a dog-leg floor complete with sand traps and water hazards. HE wants to slow down thegame!

WHOOPS! The Dixon-Geoeseo game will be played at the Dixon high gym Friday night, instead of at Geneseo. Sorry.

THEY'RE WINNERS!

Polo, Ashton in Victories Saturday

POLO 50, HARLEM 34

Rockford—Coach Bob Breckenridge's Polo Marcos, led by the high scoring of Norman Knudsen and Johnny Clayton, easily defeated Harlem of Rockford here Saturday night, 50-34. It was the ninth win against one loss for the Marcos.

In the preliminary match, the Harlem frosh-soph five scored a decisive 36-20 win over the visiting cagers.

Polo, which defeated Oregon Friday night, were ahead 23-14 at half time and continued to press its advantage in the ensuing two quarters. Harlem lost three players via the foul route in the second half.

Polo is now idle until Saturday when they meet Stockton at Stockton.

Polo (50)	G.	F.	P.	Harlem (34)	G.	F.	P.
eMiser	2	4	4	Johnson	1	1	5
Knudsen	4	8	5	Norquist	0	2	5
Johnson	1	2	3	Brown	1	0	5
Clayton	6	7	4	Faulkner	1	0	2
Smith	1	1	0	Schuneman	3	0	4
				Abbott	2	1	2
				Buxeon	2	5	1
				Board	1	0	2
				Lagne	1	1

DIXON EVENING TELEGRAPH
Dixon, Illinois
Published by
B. F. Shaw Printing Co.

MEMBER ASSOCIATED PRESS
With Full Leased Wire Service

The Associated Press is exclusively entitled to the use for re-publication of all news credited to it or not otherwise credited to this paper and also the local news therein. All rights of re-publication of special dispatches herein are also reserved.

The Dixon Evening Telegraph is a member of the Association of Newspaper Classified Advertising Managers, which includes leading newspapers throughout the country and has for one of its aims the elimination of fraudulent and misleading classified advertising. The members of the association endeavor to print only truthful classified advertisements and will appreciate having its attention called to any advertisement not conforming to the highest standards of honesty.

TERMS OF SUBSCRIPTION
In Dixon by carrier, 30c per week or $15.60 per year payable strictly in advance.
By mail outside Lee and adjoining counties: Per year, $12.00; six months, $6.50, three months, $3.50, one month, $1.25.
Single copies—5 cents.
By mail in Lee and adjoining counties $7.00 per year; $4.00 six months; $2.25 three months, $1.00 a month, except in communities where Telegraph carrier service is maintained. All mail subscriptions payable strictly in advance.
By evening motor route in Lee and adjoining counties: Per year, $10.00, six months, $5.50, three months, $3.25, one month, $1.25.
Entered at the postoffice in the city of Dixon, Illinois for transmission through the mails as second class mail matter.

TELEGRAPH WANT ADS

No Ads Counted Less than 10 Words
1 insertion (1 day) 25c
3 insertions (3 days) $1.50
(Count 5 Words per line)
25c Service Charge on all Blind Ads
Cash with Order
Card of Thanks $1.50 minimum
READING NOTICE
Reading Notice (city brief column) 20c per line
Reading Notice (run of paper) 15c per line
Want Ad Forms Close Promptly at 11 A. M. Daily except Saturday at 9 A. M.

AUTOMOTIVE—SALES

Save $100
BUY TODAY

1939 Ford 2 Dr.
$170 DOWN
1937 Plymouth 2 Dr.
$102 DOWN
1936 Ford
$50 DOWN

EVAR SWANSON CO.
112 Ottawa Ave Phone 164

CHICAGO MOTOR CLUB
Towing and Wrecker Service.
SMITH-GOODYEAR SERVICE
200 E. First St. Phone 650

FOR SALE 1940 DODGE sedan, radio and heater, good condition Phone R1817 between 4 and 6 p m.

HARLEY DAVIDSON MOTOR CYCLES, new and used.
DELBERT GUPTILL
415 First Avenue

FOR SALE 1946 OLDSMOBILE SEDAN Model 98 2-tone grey Excellent condition
PHONE X1160

FOR SALE
'48 Chev. Fleetmaster
SPORT COUPE
1946 Buick Super
SEDANETTE
1946 Buick Super
4 DOOR
1946 Ford Sup. Del.
4 DOOR

FRANK W. HOYLE
Plum Hollow Road
Dixon Ill. Phone K1571

1947 JEEP STATION WAGON
1946 UNIVERSAL JEEP
1939 WILLYS DELUXE Coupe
CASE 3 bottom TRACTOR on rubber
PERRY JEEP MOTOR SALES
East River Road Phone 502

AUCTION YOUR CAR
QUICK CASH - TOP PRICE
FEES $5 to $15
SALE EVERY MONDAY NOON

DIXON AUTO AUCTION
Rt. 30 1 mi west Dixon, Ill.
Phone X1573

1941 STUDEBAKER Champion 2-door Sedan
1947 PLYMOUTH Sedan
1934 CHEVROLET 2 dr.

CAMPBELL & WILLIAMS
Sales—STUDEBAKER—Service
82 Ottawa Ave. Phone 451

1941 FORD Deluxe 4-dr Good tires, new carburetor, fuel pump, generator, wiring, regulator, distributor and coil. Priced to sell. $685 Phone X1316
717 COLLEGE AVE

HARLEY DAVIDSON
MOTORCYCLES
Order now for spring delivery.
DELBERT GUPTILL
415 First Ave.

FOR SALE: 1947 DODGE Deluxe 5-pass. Coupe, fully equipped, mechanically perfect Dr. Dwyre, Phone R1664.

FOR SALE
1948 FORD
CLUB COUPE

HAGLUND MOTOR SALES
211 East First St.

FOR SALE. 1945 CHEV. L W B truck, A-1 shape, hoist and grain box, 300 bu. Also permit number Harold Miles, Sublette, Ill.

WILL BUY YOUR CAR
C. MARSHALL
800 N. Galena

AUTOMOTIVE—SERVICE

EXPERT BODY AND FENDER WORK

Estimates gladly given.

DIXON MOTORS
81-83 Hennepin Ave.

YOU'LL NEVER KNOW
It's the same old car after we install a new OLDSMOBILE ENGINE. For any Oldsmobile, '37 through '47 Here's how to put new life in your old car. This entirely new—not rebuilt—engine will add new pep, power and performance to your Oldsmobile model. It's factory-built with new materials throughout, including cylinder block, crank shaft, timing chain, pistons and rods. We can install it in your car now, according to Oldsmobile engineers' specifications
COME IN TODAY FOR AN EARLY APPOINTMENT
Easy budget terms available.

Wheel alignment.
Genuine Oldsmobile Parts
Shop our Used Cars for a better buy.

HARMON AUTO CO
Your Oldsmobile Dealer
Ph 100 212 Hennepin Ave

AUTO GLASS

Complete cutting and installation service on all makes of cars

DIXON MOTORS
81 83 Hennepin Ave

COME IN FOR A MOTOR TUNE-UP!
Get extra power, faster pick-up, more miles per gallon We use analyzing equipment that quickly shows the trouble and tests adjustments We'll make your motor run like new
HARRISON MOTOR SALES
Sales—CHEVROLET—Service
Ph 315 414 West First St

WINTER
AHEAD
And No Detour!
LET US CHECK
YOUR CAR NOW
Body Work and Painting
Front End Aligning
Frame Straightening
Wheel Balancing

WEST END BODY AND FENDER SHOP
1410 W 9th St. Phone 1729

FOR EXPERT SERVICE AND REPAIRING ON ALL MAKES OF CARS See or Call
HAGLUND MOTOR SALES
Kaiser-Frazer Dealer
211 E. First Street
Ph. 186 or 465

BUSINESS SERVICES

INSURED MOVING
Across the street or across the nation
O'RORKE - SHIPPERT
Agent of Trans-American Van Lines
Phones W1843; X1965

BOTTLED GAS
SALES and SERVICE
For trailer, residential and commercial use
Contact Bud Holderman
1916 W First St. Ph X1931

RADIO SERVICE All makes Radios, Washers, Electrical Appliances REPAIRED Prompt service and reasonable prices
CHESTER BARRIAGE APPLIANCE STORE
Phone 632

Cesspools, Septic Tanks and Cisterns Cleaned
BOB HAZELWOOD
Ph K1225 623 Nachusa Ave

GRADING and EXCAVATING Sand and gravel hauling Road rock. For Sale Black dirt and fill. Phone W646
M C Zigler - Clyde Shoemaker

REFRIGERATION SERVICE
COMMERCIAL and DOMESTIC
Genuine Service Parts for Norge and Stewart-Warner Dual-Temp
REFRIGERATION SERVICE
A. N KNICL
Phone 1876 Dixon, Ill.

HOUSE RAISING
House, barn, stationary machinery moving and etc.
HALSEY
Amboy, Ill
Phone 244 or 352-R12

FURNITURE UPHOLSTERING and REPAIRING of all kinds
WILLIAMS UPHOLSTERING
1216 S Ottawa Ave Ph. 550

FREE PICK-UP and delivery on family laundry and dry cleaning MALONEY'S 110 East First St., Phone 1982

OLD FLOORS CAN BE MADE LIKE NEW Just rent our power sander and refinish with Moore's Penetrating Seal
VANDENBERG PAINT CO
204 W 1st St. Phone 711

SWEDISH MASSAGE PARLOR
1009 Palmyra Ave.
PHONE 1244
Massage for Health'

EMPLOYMENT

MEN OR WOMEN
who are free to work 3 or 4 afternoons or evenings per week Average earnings $25-$35 Car essential. No canvassing Write Box 4, care Telegraph.

WANTED
MEN or BOYS over 16 to SET PINS
Part time or full time Chance to make $35 to $65 per week.
Apply to
DIXON RECREATION
Ken Detweiler

RELIABLE MAN with car wanted to call on farmers in Lee county Wonderful opportunity. $15 to $20 in a day No experience or capital required Permanent Write today. McNESS COMPANY, Dept. A, Freeport, Ill.

EMPLOYMENT

COOKWARE MEN
Leading aluminum ware manufacturer rated AAA-1 has excellent opportunity for men with experience in the sale of cooking utensils or kindred lines and who or acting in management. Known and sold nationally; recognized as leading health system of cooking, distributed exclusively direct; not sold in stores; offers permanence stability, substantial income. For territory and details, write KITCHEN CRAFT CO, Division of WEST BEND ALUMINUM CO, West Bend, Wis

HAVE A FEW OPENINGS for Plastic Demonstrators in this territory No canvassing or calling again Good commission Write Box 11, care Telegraph

BIG MONEY Show Everyday Greetings Up to 100% profit. 16 assortments Birthday, Easters, Lillian Grow Notes, Petites, Wraps No Risk All-Occasion Box on approval. Free samples Name imprinted Notes HertelArt, 305F Adams, Chicago

LADY to sell lovely guaranteed lingerie, hosiery, etc, direct to friends, neighbors. Big earnings Our 27th year Write THORGERSEN HOSIERY CO, Wilmette, Ill

WANTED
Energetic man between the ages of 25 and 30 for greasing washing and station work Must furnish references
TERMINAL PONTIAC Inc

WANTED
SERVICE MAN Must be familiar with farm machinery
WARD'S FARM STORE
River and Ottawa Phone 1895

WAITRESSES WANTED

WILSON'S CAFE
214 West First St.

SALESMAN WANTED
Opportunity for young man with sales personality pleasing appearance, mentally alert with knowledge of accounting and office procedure Car necessary to travel exclusive territory of Whiteside, Lee, Bureau, LaSalle, Marshall, and Putnam Counties We train you and supply sales equipment Drawing account and commission Only men capable of earning $4 000 per year and better need apply We are leaders in our field Apply in your own handwriting in detail Sell us yourself in your first letter Box 7 care Telegraph

WANTED
LIGHT HOUSEWORK by the day. Also will do baby sitting
PHONE Y1663

WANTED
HOUSEKEEPER
For family of two No laundry work If interested, write P O Box 186 giving references

WANTED Salesman for the New Ferguson Tractor and farm implements State age and experience Paul Stiefbold, Inc, Route No 1, Naperville, Ill

FARMERS' TRADING POST

Mall Chain Saw

Fells Big Timber in Record Time

Light Weight 7 H P Engine, Stall-Proof Clutch

Priced $100 Lower Than You Expect

Ask for Free Demonstration 36-inch size. $152.00

WARD'S
FARM STORE

River and Ottawa
Phone 1895

PLAN NOW for poultry profits in 1949 Buy chicks bred for rapid maturity and high egg production Save money by placing your order now Brooder, Laying, Hog, Farrowing Houses Write, or come to see us
STOUFFER POULTRY FARM
Mt Morris

PARTS
REPAIRS
for M & M MACHINERY
JOHNIE'S GARAGE
M & M Dealer
Lee Center Phone 21

FOR SALE
Oliver Implement and Tractor Parts
Crombie Implement Service
90 Ottawa Ave. Phone 1970

NO MOTOR WORRIES
Buy A Nutt Certified Motor
Ford - Dodge - Chrysler - Chevrolet - Plymouth
DeSoto
Your Car Deserves the Best
See Our Motor Man
MR. KEN STANLEY
Montgomery Ward & Co.
Dixon, Illinois

FARMERS' TRADING POST

LIVESTOCK HAULING TO CHICAGO
Hartford Insurance.
Also Grain Hauling
HENRY MATZINGER
Phone M1056

ROE'S CONSIGNMENT SALE
At Sale Barn, 1 mi East of Chana on Route 64
TUESDAY, JANUARY 11
12 00 Sharp
Good dairy cows and heifers, fresh and springers, beef and dairy bulls, stock and butcher cattle, veal calves, feeder pigs, good butcher hogs, wt. about 250, boars, sheep and lambs, poultry Full line of farm machinery, including F 20 tractor on rubber Little Genius 2-bottom 14-inch plow, 10 ft disc Many other articles too numerous to mention
A GOOD MARKET
Call Oregon 9355 for truck
M R ROE, Auct

ARRIVING THIS WEEK
150 choice W F steers weighing 950 to 1050 lbs
165 choice W F. steers weighing 750 to 850 lbs
250 steer and heifer calves weighing 450 to 550 lbs
ARRIVING NEXT WEEK
165 choice W F yearlings weighing 650 to 800 lbs
325 steer and heifer calves weighing 450 to 500 lbs
200 Shorthorn cattle weighing 600 to 1000 lbs

BOWLING CATTLE COMPANY
C G W Yards
Ph 219 Sycamore Ill

FOR SALE Choice baled timothy, clover and timothy hay also bright baled oat and wheat straw Fred Schwabenland Phone LaMoille 28-24

FOR SALE Good registered Angus bull Ellemere breeding, 1½ years old, gentle, broke to lead Glen Dysart Franklin Grove Phone Dixon 25500

Model L Case tractor, individual brakes lights New 4 bottom Case plow, lowed 35 acres 10 ft M M disc 7 in spacers 18 blade 3 section wood harrow Leroy Zinke Rt 2 Amboy

FOR SALE
NEW CASE
POWER MOWER
Phone 28500

FOR SALE One team work horses 10 head cows and heifers 10 ft power binder, 1 rotary hoe 1 hand corn sheller Phone Mt. Morris 325W1 Arthur Sies

FOR SALE One 1-20 on rubber one 10-20 on rubber 250 bales of straw Kenneth Peterson 3½ miles N E of Shaw's Station

FOR SALE The new better standing better yielding Hawkeye Soybeans Certified seed 91% germination Order now $6 00 per bu Phone 9035Y Charles Hummel

For your Limestone Road Rock Sand, Gravel and Phosphate Spreading, call
CLARENCE MARTIN, Ph R1869

LIVESTOCK HAULING TO CHICAGO
"CHUCK" HAENITSCH
Hartford Insurance Ph B1140

NOTICE TO FARMERS
We pay more for Dead Stock Prompt and sanitary service Phone 277, Dixon Rendering Works, and Reverse Charges Serving this community for 40 years

FOR SALE Certified Hawkeye SOY BEANS Immediate delivery $6 00 per bu J E Mau Harmon Ill Ph 22 21

HARDER FREEZE home lockers by Tyler 9 12, 18 21 ft.
NAYLOR & CO
East River Road
John Deere Sales & Service

FARMERS' TRADING POST

FOR SALE
SPOTTED POLAND CHINA BOAR
Harry Ulferts, Franklin Grove
Phone Lee Center, 2 long 48

Approximately 400 bales RED CLOVER and TIMOTHY HAY
James Vivian, Franklin Grove

1947 New Holland automatic baler, 8 ft. tandem disc, used 2 yrs; 2-row Oliver planter with tractor hitch and fertilizer attach All in good condition Priced reasonable Wilbur Knapp, 2 mi west of Ashton

FOOD

START THE NEW YEAR RIGHT with Cledon's Butterkist Peanut Brittle Just as good in January as it is December Buy it at your food store

INSTRUCTION

EQUIP YOURSELF NOW FOR A LIFETIME CAREER Enroll now New students enrolling every week
Sterling School of Beauty Culture
14 W 3rd St, Sterling, Ill

PERSONAL

DO
YOU
NEED
MONEY?
Up to $500
THEN
SEE OR PHONE
Community Loan Corporation
96 Galena Ave Phone 105

SQUARE DANCE LESSONS by Lou Harrington at Loveland Community House First lesson starts Wed, Jan 12 from 8 to 10 30 p m $2 00 enrollment fee and 75c per lesson There will be 6 lessons

SEE the new fall lines of Roland Originals coats, suits, dresses blouses and hats
Call RUTH BROWN 1680

SPENCER individually designed supports and breast supports
RUTH BROWN
Phone 1680

Try a tasty snack at Prince Castles—a Hot Hamburger, 10c Twin Hamburger 19c or Barbecue 15c, with coffee, 5c
PRINCE ICE CREAM CASTLES

PERMANENT SPECIAL'
Machine Machineless and Cold Waves
$5 00
The Charm Beauty Salon
109 North Galena Ave

INCOME TAX SERVICE
BENJ S SCHILDBERG
Notary Public
119 Peoria Avenue

EXTRA CASH
WHEN YOU NEED IT
LOANS
$20 - $500
SEE
CHUCK
AT
Northern Illinois Finance Corp.
D C KRUSE Mgr
107 South Galena Ave.
Phone 1560, 1860

PERSONAL

TAX PROBLEMS
Consult Edw. J. Yockey, former Special Attorney of the U. S. Dept. of Justice. Phone R795

LOST AND FOUND

FOUND:
KEY RING with 4 KEYS at Fifth and Ottawa
Phone K368

LOST OR ESTRAYED. Large black male cat, with white under throat, 2 white front feet with extra digit Answers to name, "Mittens" Ph X1184

LOST. BLACK SUEDE GLOVE for right hand, on First street Thursday morning. Finder please call K992

PUBLIC SALE

CLOSING OUT SALE
At farm located 1 mile east of Lighthouse church, 7 miles south of Oregon, Ill, on
WEDNESDAY, JAN 12
12 30 Sharp
Lunch stand on ground
20—HEAD OF LIVESTOCK—20
2 head of Holstein heifers, due to freshen with 2nd calves, Swiss heifer, fresh, 2 Ayrshire and Jersey cows; 9 heifer, yearlings and 2 year olds, dairy and beef bulls, 3-yr-old Red Angus bull Cattle all TB and Bangs tested Heifers all Bangs vaccinated
4—HEAD OF HORSES—4
Matched team of sorrels and broken, 8 year old spotted saddle horse, 3 yr old sorrel colt, saddles, bridles some harness
FARM MACHINERY
1941 WC Allis-Chalmers tractor with cultivator power take-off, starter and lights, in good shape, 2 bottom, 14-inch plow; Blaunt 8-ft tandem disc, 4 section steel drag, new Case single row corn picker; New Idea manure spreader, New Idea Oil Bath mower, McCormick-Deering side delivery rake, 1928 Chevrolet Coupe, 2-wheel trailer Case corn planter, new McCormick-Deering endgate seeder; rubber tired wagon, electric pump jack, new hay rake and many tools and other articles too numerous to mention
FEED AND HAY
100 bales of 2nd crop alfalfa 100 bales of good straw, some loose clover and timothy hay, 700 bu of good dry corn, 400 bu Clinton oats.
12x12 brooder house electric brooder milk cans Some good household goods, and other articles
TERMS CASH No property to be removed until settled for
JOHN E ALLEN Owner
Roe's Auction Service, Aucts

CLOSING OUT SALE
2 miles NW of Franklin Grove, 4 miles W of Ashton on 330
JANUARY 18 1949—11 30 a m
EDWIN GEHRT Owner
Johnson & Willard Aucts
Frank Senger, Clerk

CLOSING OUT SALE
At farm, located 2 miles south of Dixon on Rt 26
TUESDAY, JANUARY 18
13 head of cattle 18 head of sheep, full line of farm machinery
H E NUSBAUM Owner
Crom, Bellows Rutt Aucts.
Robert Warner Clerk

BROOKVILLE CONSIGNMENT SALE
Every Wednesday Consignment of farm machinery livestock etc
WEHMEYER & SON, Aucts

GENERAL AUCTIONEER SERVICE
Real Estate Farm Sale and Household Goods Bert O Vogeler, Franklin Grove Ph 82210

Auctioneer
FRED J. BENSON
HOUSEHOLD and FARM SALES
HARMON PHONE 225

ROE'S CONSIGNMENT SALE
CHANA, ILL
Auction every Tuesday A good market for all livestock and machinery Call Oregon 9355 for truck

PUBLIC SALE OF LIVESTOCK AND HAY
3½ miles N E of Amboy
FRIDAY JAN 14—1 00 p m
Shippert and Meurer, Owners
John Gentry Auct

BUY - SELL
Your Livestock at
STERLING SALES, Inc
Sterling, Ill
Good Market for Stocker and Feeder Cattle
AUCTION EVERY THURSDAY

RENTALS

FOR RENT.
2 RM. MODERN FURNISHED APARTMENT; close in.
Phone Y775

FOR RENT
One 3-room house, furnished or unfurnished. Cheap.
1222 West Sixth St

FOR RENT: Large 4 rm. upper apartment, heat and water furnished. Private entrance; possession immediately. References. Write Box 10, care Telegraph.

FOR RENT.
3 SLEEPING ROOMS
Automatic hot water.
$5 00 weekly.
214 West Fifth St.

ROOM FOR RENT
AT
416 EAST SECOND ST.
Phone 1822

WANTED TO RENT

NO ROOM AT THE INN
For Jesus to be born,
And through thousands of years
Children are still scorned.

Can't people open their hearts
To a little child?
Really they are precious,
Not too vile

Two grownups and a child
Who is not quite two
Would like an apartment—
We know there are few.

Just a place to feel
That you are welcome—
And your reward will come
In His great kingdom

Please write Box 8, c/o Telegraph

APARTMENT
NEEDED
AT
ONCE
2 or 3 room
modern, furnished
Apartment.
Young employed couple,
no children
Best references furnished.
Reliable
Write Box "ABC"
care Dixon Evening Telegraph

WANTED
By March 1st
3 or 4 ROOM FURNISHED APARTMENT
for young married couple and son Have good local steady employment Best of references Write to Box XXX, care Telegraph

WANTED TO RENT BY MARCH 1st 3 or 4 room unfurnished apartment by middle - aged widow Employed, lives alone Phone R485 after 3 30 p m

WANTED TO RENT 3 or 4 rooms, unfurnished Can give good references No children Will pay 3 months in advance Write Box 9 care Telegraph

SALE MISCELLANEOUS

FOR SALE
BRAND NEW RADIO
Table model Price $15
Phone R792

FOR SALE
14½ ft boat 7 9 outboard motor $165 Call after 5 00.
Phone K1286

FOR SALE Good used WASH MACHINE
Can be seen at 418 W Graham
Phone L1132

FOR SALE Ladies' fur coat, size 42, cost new $88 90 If taken at once will sell for $25 Call R1262 916 Jackson Ave

CLEARANCE SALE
Prices Reduced on All
APEX WASHERS, IRONERS and CLEANERS, also SPECIAL LOW PRICES ON CHAMBERS GAS RANGES ALL ITEMS ARE NEW FLOOR SAMPLES AND PRICED TO SELL

HARRISON APPLIANCE
Pn 315 414 W First St

TABLE MODEL radio with new Webster Automatic Record player attached also record players to attach to your radio Motorola and Emerson table model radios and table model combinations
TEAL'S RADIO SERVICE
Franklin Grove Ill Pn 173

—Shaw-Walker File Cabinets, considered to be the best on the market. See same at the B F SHAW PRINTING COMPANY, represenatives for Shaw-Walker Company

SALE MISCELLANEOUS

DON'T FORGET TO FEED THE WILD BIRDS ...
We have Wild Bird Food and Sunflower Seed.

ZUEND SEED AND HOBBY STORE
Ph. 255 115 N. Galena

FOR SALE: Cavalcade automatic record player with 75 records. Underwood Standard typewriter, both in excellent condition. Priced reasonable. Call at 322 Lincoln Way or Ph. B1671.

HOUSEHOLD GOODS, 1 baby buggy, 1 play pen, 1 Warm Morning heating stove, 100 lb capacity. James Vivian, Franklin Grove.

FOR SALE Living room suite, $25 00; gas stove, $25 00, dresser, $5 00; commode, $3 00, floor lamp, $2 00, bridge lamp, $5 00. Wm. Boehme, 3rd floor, 511 W. First St

FOR SALE. 2 cu capacity refrigerator, gas fire, new. Call 1758 or can be seen at
THE TOWN HOUSE

FOR SALE.
BROODER HOUSE, 8 ft x 8 ft, like new Priced right. Call after 4 30 p m Clay Hunt, Franklin Grove, Ill

HAVE you heard? Fina Foam is simply terrific for cleaning rugs and upholstery Eichler's Basement.

FOR SALE One house trailer, $150 if taken at once Also one large building, red terrier pup py, six weeks old. Call at 1222 W 6th St Also 2 radios for sale

ALL MOTOROLA CAR RADIOS AVAILABLE We are official Philco car radio Service Station We repair all makes of radios Free pick-up and delivery service
TEAL'S RADIO SERVICE
Franklin Grove, Ill Pn 173

PUPPIES!
Larger type black male Chihuahua bargain priced Also one smaller black male Theo Gaul, 724 E Morgan St Ph M641

FOR SALE: 3-pc bedroom suite, complete, bed complete, large rocker, high chair nursery chair, reed stroller; 2 child's snow suits, size 2 and 4. Call 252

ELECTRIC REFRIGERATOR
in good condition
803 CHICAGO AVENUE
Arthur Tholen

CHIMNEY SWEEP
SOOT DESTROYER

MASSEY HDW, ACE STORE

FOR SALE DeLuxe Philco Refrigerator 7 1 cu ft, $225 Like new. Used only few months. H L Olson, Compton Ph 41

FOR SALE Man's TWEED OVERCOAT, small size; black Chesterfield, size 14, excellent condition . 622 Nachusa Ave

FOR SALE
MEYERS ELECTRIC HOT WATER HEATER, like new, priced reasonable Phone R1933

22 rifles, roller and ice skates, radios, oil and coal heaters, O'Brien furnace oil burner, wardrobes All kinds of used furniture. Sleds
I ZENTZ
Route 30, west of 88, Rock Falls

FOR SALE Kelvinator refrigerator Many other bargains'
BURT'S 2ND HAND STORE
Phone K1067

SKATES SHARPENED
BICYCLES REPAIRED
GENERAL REPAIR SHOP
214 Madison Ave Ph Y716

MARTIN OUTBOARD MOTORS now by the Lay-Away Plan. Have your Outboard Motor for spring $10 00 a month
SPARKY CAMPBELL

FOR SALE Single and double car garages, brooder houses, hog houses, hen houses, also grain bins, corn cribs, cottages Ph. E1218 Ed Shippert, 1123 Third St.

FOLDING double bed complete, metal cot wicker desk, baby bathinette carpet sweeper girls' clothes size 10-12-14 reasonable. Phone L1406

FOR SALE Coleman oil heater, nearly new New Idea 4-wheel manure spreader on steel Walter Avey, 3 m E of Dixon on Alt 30

SALE—REAL ESTATE

FOR SALE BY OWNER.
5 ROOM BUNGALOW
Full basement, good location
Phone W834

SMALL HOTEL BUSINESS FOR SALE BY OWNER
Heat furnished below rent. Call 22 for appointment. No information by phone.

FOR SALE.
NEW MODERN 4-rm bungalow. Imm possession Priced $8,750.

MODERN 8-room home, well located on north side.

6 ROOM MODERN home, newly carpeted Grounds consists of 10 wooded lots Ideally located on north side. Priced to sell

L J WELCH, Realtor
Welch & Brader, Inc.
Phone 170

Wanted to Buy
5 or 6 ROOM MODERN HOUSE
Phone R997

FOR SALE BY OWNER. 5 rm. brick house, built 1945 FHA, north side location, now vacant; priced to sell. Phone Grand Detour 2533.

FOR SALE:
7-ROOM MODERN HOUSE
Edge of town.
Phone W1132

Our Boarding House With Major Hoople

Out Our Way By Williams

WHY MOTHERS GET GRAY

NEWSPAPERARCHIVE®

SALE--REAL ESTATE

FOR SALE:
BUNGALOWS, north and south side.
6 and 7 Room RESIDENCES.
APARTMENT HOUSES.
RESIDENTIAL PROPERTIES in nearby towns.
STORE BUILDINGS.
RESTAURANTS.
FARMS of all sizes and prices Possession March 1.
ACREAGES, improved and unimproved. CITY LOTS.

7 RM. MODERN RESIDENCE, 1½ bath, modern kitchen, stoker, automatic hot water heater, garage, east of court house. Possession 15 days. Priced to sell.

A. J. TEDWALL AGENCY
123½ Galena Avenue
Phones: Res. 664; Office 1825

FOR SALE: 7 room modern house with new roof and furnace. Two complete bath rooms, automatic water heater, screens, and storm windows, garage. 3-room modern bungalow, also. Good paying income. Third street location. 7 blocks from school and town. Phone R997.

FOR SALE: One 5-room bungalow. One 7-room home. Large, beautiful rooms. Oil heat. Just completed, in lovely Idlewild Park (E. 2nd St.) Open Sat. and Sunday for public inspection. Easy terms. F.H.A. finance.
J. & L. CONSTRUCTION CO.

DONUT SHOP FOR SALE
Has entertained a good business and a good clientele; franchise and donut machine go with business. Small overhead with steady income. Can be easily operated by one or two people. Phone 1501 or write
HURD REAL ESTATE CO.
110½ West First St. Dixon, Ill.

EXCELLENT 6 RM. MODERN HOUSE and 1½ acre of ground. Large living room with fireplace, good kitchen, 3 bedrooms, good basement, garage, located close to city, south side, on improved highway. Priced to sell.
HURD REAL ESTATE CO.
110½ W. First St. Ph. 1501

3 NEW BUNGALOWS, price $6500 and $7000; located west side; immediate possession.
HURD REAL ESTATE CO.
110½ West First St. Ph. 1501

FOR SALE: 10-rm. modern home in Ashton, fully insulated, hot water heat, corner lot, has upstairs apartment, double garage. Mrs. Emrick Weishaar, Ashton, Ill. Phone 31R4.

SALE--REAL ESTATE

FOR SALE BY OWNER: 5-rm brick house, built 1945 FHA, north side location, now vacant; priced to sell. Phone Grand Detour 2533.

4 ROOM MODERN HOUSE and bath, one acre of ground; modern kitchen, 2 bedrooms, hardwood floors, full basement, glassed in front porch, double garage, fruit trees and poultry house; close to city limits, south side. Quick possession.
HURD REAL ESTATE CO.
110½ West First St. Ph. 1501

5 ROOM HOME, 4 large rooms, basement, electricity, $3,500.
4 ROOM MODERN HOME, 3 acres of ground, N. of Grand Detour, $5,500.
H. E. GERDES, Real Estate
Phone K328 or R1496

WANTED TO BUY

Wanted:
HEM STITCHING MACHINE
In good condition. Call or write Dorothy May, Amboy, Ill.

HIGHEST CASH PRICE PAID for Dead Animals.
ROCK RIVER RENDERING WORKS
Henry Wulf, Mgr.
Phone: DIXON 466
Reverse Charges.

WANTED TO BUY:
$10 and up per live, crippled or disabled cows.
Call Dixon 526

We pay highest cash prices for dead horses, cattle and hogs.
Phone Polo 234. Reverse charges.
POLO RENDERING WORKS

PUBLICATION

EXECUTORS' NOTICE OF FILING FINAL SETTLEMENT
State of Illinois, Lee County, ss.
Estate of William F. Lyons, Deceased.

Public notice is hereby given, that the undersigned Executors of the estate of William F. Lyons, deceased, will attend before the County Court of Lee County, at the Court House in Dixon on the 17th day of January, 1949, next, for the purpose of making a final settlement of said estate, at which time and place we will ask for an order of distribution, and will also ask to be discharged. All persons interested are notified to attend.

Dixon, Ill., December 30, 1948.

Raymond A. Ribordy,
Edward E. Lyons,
Joseph V. Mies,
Executors.

Jan. 3, 10, 1949

GI's Aid Rice Farmers

With Japan's rice production drastically cut down during the war, because of a manpower shortage, American occupation forces are helping the Japanese to revive their once-great industry. A quota system was introduced, and this has served to boost rice production over prewar figures. Above, some of the bumper crop is shown being dried on racks at Niigata. Trees, latticed with straw rope, hold the grain. The rice must be thoroughly dry before it is turned in at the collection point. Below, Sgt. Charles W. Callahan, of Buckley, W. Va., and the civilian chief inspector at the Yamagatta rice collection point examine the rice. If any is green, it will be turned back to the farmer for further drying. (U. S. Army photos from NEA-Acme)

RADIO

MONDAY EVENING

6:00 Jimmy Blade—WMAQ
News—WENR
Preston Bradley—WGN
Beulah—WBBM
6:15 News of the World—WMAQ
Jack Smith Show—WBBM
Air Edition—WLS
Passsing Parade—WGN
6:30 Robert F. Hurleigh—WGN
Lone Ranger—WLS
Club 15—WBBM
The Hometowners—WMAQ
6:45 News Reports—WMAQ
Edward R. Murrow—WBBM
Inside of Sports—WGN
7:00 Inner Sanctum—WBBM
The Railroad Hour—WLS
News—WCFL
Cavalcade of America—WMAQ
Gregory Hood—WGN
7:30 Arthur Godfrey Show WBBM
Great Artists—WMAQ
Sherlock Holmes—WGN
8:00 Telephone Hour—WMAQ
Berlin Story—WENR
Radio Theater—WBBM
Gabriel Heatter—WGN
8:30 Dr. I. Q.—WMAQ
Stars in the Night—WENR
Fishing and Hunting Club—WGN
9:00 Contented Hour—WMAQ
Little Herman—WENR
Gov. Stevenson—WGN
9:30 Radio City Playhouse—WMAQ
Bob Hawk Show—WBBM
On Trial—WENR
Guy Lombardo—WGN
10:00 News—WCFL, WENR
News—WBBM
Perry Como—WMAQ
Jim Ameche—WGN
10:15 Skip Farrell—WENR
Jack Smith Show—WBBM
Calling All Detectives—WGN
News—WMAQ
10:30 Barry Wood Show—WMAQ
Success Story—WBBM
10:45 News Reports—WBBM
News—WGN
What's In It?—WMAQ
News—WENR
11:00 News—WMAQ, WGN
Music, Please—WBBM
11:30 Promenade Concert—WMAQ
WENR
12:00 Matinee at Midnight—WBBM
News; Night Watch—WIND

Funny Business By Harshberger

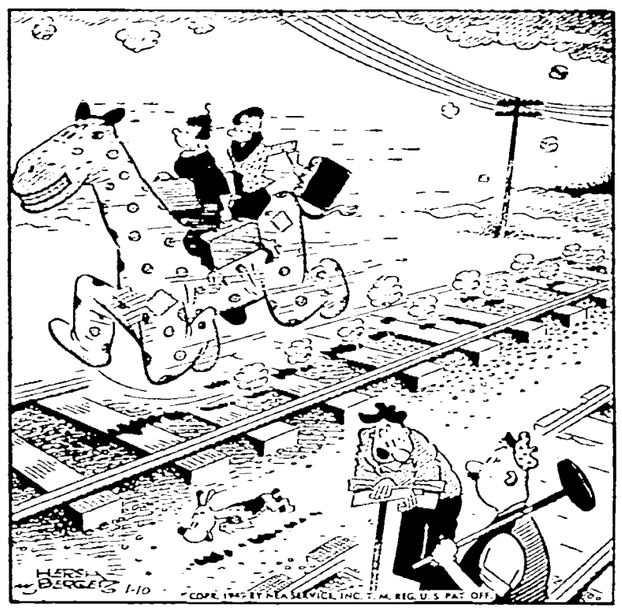

"Those are their wives—the vaudeville team's run out of train fare again!"

Side Glances By Galbraith

"No car, no dough, a big date, and it's snowing—you're okay if you're equal to this emergency, Dad!"

Carnival By Dick Turner

"I think we ought to transfer Montgomery for the day —he has a cold!"

Li'l Abner Continuous Showing By Al Capp

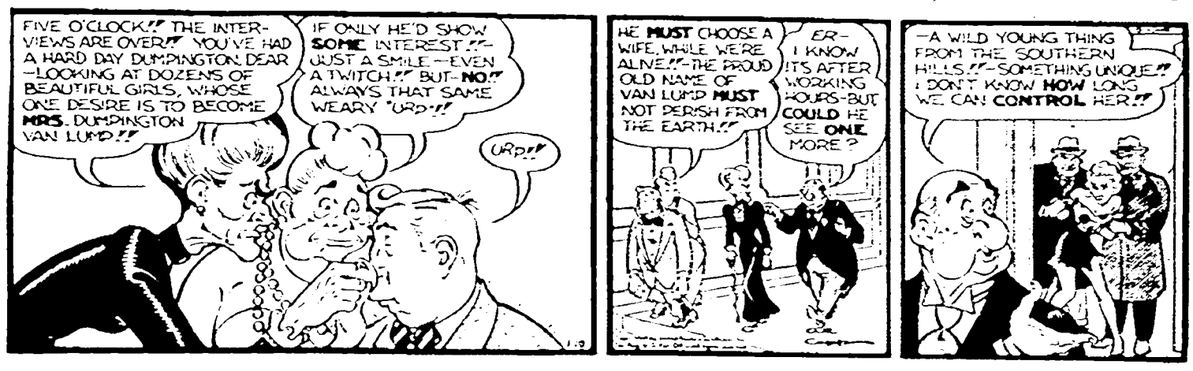

Vic Flint Fashion Larceny By Michael O'Malley and Ralph Lane

Abbie an' Slats Blacking Out By Raeburn Van Buren

Alley Oop Home? Not Yet! By V. T. Hamlin

Wash Tubbs He Walks Right In By Leslie Turner

Bugs Bunny Coronation

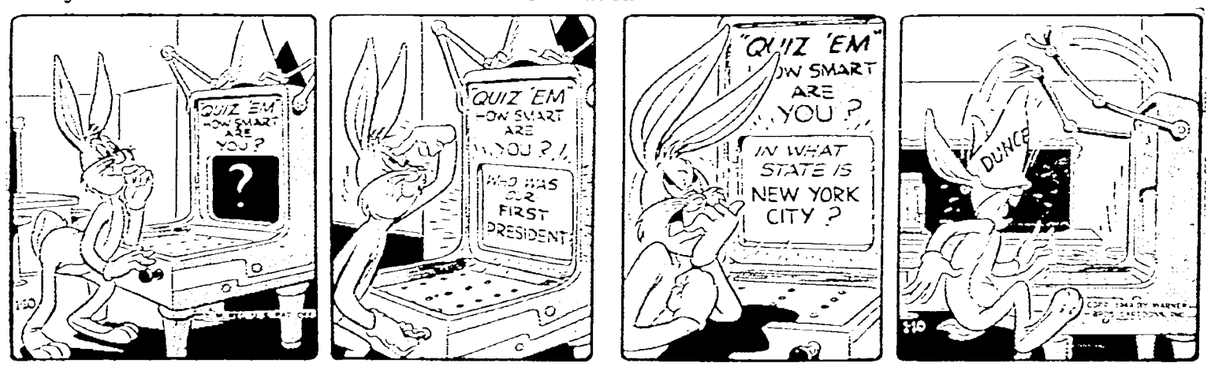

Boots and Her Buddies Now! By Edgar Martin

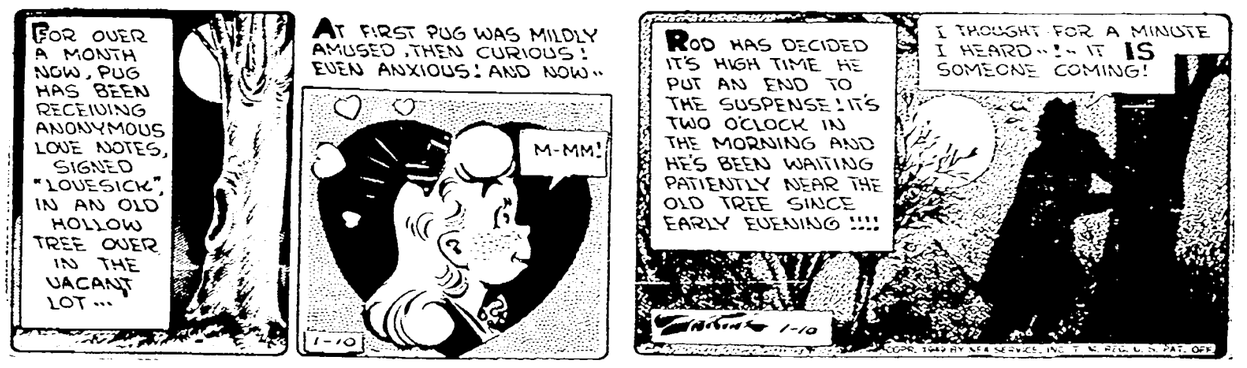

Freckles and His Friends Free Ride By Merril Blosser

NEWSPAPERARCHIVE® NEWSPAPERARCHIVE®